Dispatch Democrat

VOLUME XL — UKIAH CITY, MENDOCINO COUNTY CAL., FRIDAY MORNING, JULY 23, 1909 — NUMBER 40

OFFICIAL REPORT OF THE SUPERVISORS

Important Business Transacted at the Adjourned Session of the Board

The board met as per adjournment on July 19, 1909. Present: D. H. Lawson, Chairman, C. P. Smith, W. T. Saxon, D. Brandon and E. P. Gillmore.

In the matter of the Burger creek bridge over Eel river between Laytonville and Covelo—.It appearing to the board that the repairing of the Burger bridge should be declared an emergency an order was made declaring the repairing of the same an emergency and appropriating the sum not to exceed $300 for said repairs.

In the matter of closing the street or alley in Covelo.—A petition being presented to this board asking that the alley between the property of Oscar Cochard and American Hop & Barley Company on the south and Geo. H. Ells on the north be closed. An order was made notifying all persons interested to appear before this board on August 3, 1909, at 10 o'clock to show cause why the said alley shoud not be closed.

Board adjourned until 1:30 p m.

Afternoon session.

The following retail liquor license was granted: John Olson, Hardy creek.

In the matter of the proposed new road from Ukiah to Anderson valley, the said matter was again brought before the board by the citizens and land owners in the proposed district and they made the following proposition: "That if the board would appoint a committee to survey the several proposed routes and report on same, with the estimated cost of building the road, all the expense could be assumed by the citizens, and no expense of the same to be paid by the county."

In accordance with the above understanding the board appointed the following committee: Guy Redwine. R. E. Donohoe, P. Connolly, J. E. Singley and John Wallach.

In the matter of appointing a constable for Ukiah township.—It appearing to this board that there is a vacancy in the office of constable of Ukiah township and upon motion of Supervisor Smith an order was made appointing J. J. McGimpsey constable of Ukiah township, upon his signing the oath of office and furnishing the necessary bond.

No further business appearing the board adjourned to meet at 10 o'clock Monday morning, August 2. 1909.

THE HOP AND WOOL MARKET

The San Francisco Quotations on Two Mendocino Products

Spot hops are practically nominal, as everything of desirable quality has been cleaned up, and the old lots now offered are hardly saleable. Full quotations, however, are offered for good stock, and the market remains quite firm for both spot and futures. As high as 15 cents is offered on contracts for the new crop in the Russian river district, but there has been little business for the last two weeks. There is some improvement in the crop outlook in Oregon and also in Europe. Hops, old, per lb 6½ and 10 cents per pound; new crop 13 and 15 cents per pound.

Wool is comparatively quiet locally, though the market is firm with values as formerly quoted. California stock is still going forward to the larger markets, but a large proportion of the spring clip has been sold, and no great activity is expected until fall. Choice Mendocino and Humboldt, seven and eight month's clip, 20 to 22 cents. Year's staple 25 cents.

Surveying for Railroad

A large crew of Southern Pacific Railroad surveyors are at work surveying out a line to connect the Fort Bragg railroad with the Northwestern Pacific at Willits. A long tunnel will have to be bored through the dividing ridge. All the right of way has been secured and doubtless there will soon be an all rail connection to the coast section.

FISH HATCHERY CHANGES HANDS

Leased to the California Angler's Association for a Period of Ten Years

The Ukiah Fish Hatchery, which under the superintendency of Col. A. V. LaMotte, has been maintained first by the California Pacific railroad and later by the Northwestern Pacific railway for the past thirteen years, was leased to the State Angler's Association of San Francisco last Monday for a period of ten years by the board of trustees of the town of Ukiah City.

Since the local railroad was taken over by the Southern Pacific and the Santa Fe companies the management of the two companies have been planing to dispose of the hatchery. Recently the State Angler's Association became interested in the matter and the foregoing is the result.

When the project of establishing a hatchery here was first brought up some thirteen years ago our citizens were quick to see the advantages which would be the result of the enterprize. D. C. Crockett donated the site on Gibson creek to the board of town trustees for the purpose, the board of supervisors furnished the funds to construct the building, the town board built the road leading to the hatchery, and the railroad company furnished the building with its necessary equiment. Col. LaMotte was placed in charge of the works and has successfully managed it since that time.

The Angler's Association was represented in the transfer of the hatchery by G. A. Wentworth, S. A. Wells, John Boldsfeld and Dr. Henry Abraham, all of San Francisco. These gentlemen will form an incorporated body to manage the hatchery in the future for the Association. They have already secured the spawning station on Eel river from the railroad company.

It is the intention of the new management to increase the output of the hatchery and to liberate a large number of the trout hatched in Eel river and in Russian river and its tributaries. The management will also construct and maintain several large fish ponds adjacent to San Francisco where the fish will be allowed to attain sufficient size for market purposes. They also have planed to stock Russian river with a species of German trout that remain in fresh water the year around, and a variety of land locked salmon also. Now that Russian river is a living stream the year around it will doubtless prove to be an ideal home for these varieties of fish, and will soon become one of the finest fishing streams on the coast. The gentlemen to whom the transfer was made are very enthusiastic over the possibilities and future of the Ukiah hatchery, and see an opportunity to replenish the trout streams of this favored section with some of gamest food fish that are known to the angler.

Innocents Visit Orr's Springs

On last Sunday a party consisting of J. C. Ruddock, U. H. Nicholson, L. Anker and Frank Sandelin visited Orr's Springs in the latters' automobile. Mr. Sandelin says that he had no fear of running short of gas to keep his engine running as the first two members of the party could furnish the necessary fuel, and also the other member of the party, as his name implies, came in very handy on the steep grades. One big, glorious time was experienced by the tourists.

Death of Young Lady

Miss Adaile Larrison died at her home in this city last Saturday, atfer an illness extending over several weeks, and who up to a short time previous to her death was supposed to be out of danger. The deceased was 18 years of age. She leaves, besides her grief stricken relatives, a host of friends to mourn her untimely demise. The funeral services were held from the Baptist cuhrch on last Sunday.

J. E. Holliday returned on Tuesday from a two week's visit in San Francisco.

ARTILLERY GOES TO SONOMA COUNTY

Commanding Officer Notifies Mayor That Target Practice Will be Held Elsewhere

After having had the assurance that Ukiah would be the place where the annual target practice of the U. S. Artillery would be held in September, the commanding officer of the Second Battalion notified Mayor Carothers last evening that another range had been selected and that the troops would not visit Ukiah this year.

Since the matter of selecting a site for the target practice first came up it has been evident that there was some powerful influences at work to keep the troops away from Ukiah valley, and in this regard they have been successful, notwithstanding the natural advantages that this locality possesses for that purpose. Following is the letter received last evening from Capt. Faulkner:

My Dear Mr. Carothers:

In looking for a flat range, I have found a site that exactly suits all our requirements. It is the Foster ranch in Sonoma County and I have decided to there for our practice.

I regret exceedingly the disappointment that this will give you, and I wish that I could have found such a site near Ukiah. But this range is so exactly what is needed for artillery practice that I should have failed in my duty if I did not take advantage of the opportunity offered.

We will do our firing in September and I should be very glad to have you and any of the gentlemen I met make us a visit during that time.

Yours very truly,
CAPT. A. U. FAULKNER,
Commanding 2nd Battalion, 1st F. A., U. S. A.

FINAL ACTION IN IMPORTANT CASE

Supreme Court Enter an Order Denying the Petition for Rehearing in Big Damage Suit

The supreme court yesterday entered an order denying the petition for a rehearing filed by the company in the case of Perkins v. Sunset Telephone and Telegraph Company.

It will be remembered that some three years ago Mrs. Perkins was injured by falling into a hole dug by the company for a telephone pole and was severely injured. She then brought suit against the company and the jury awarded her twenty-five thousand dollars damages. The company appealed to the supreme court and the judgment was affirmed. The company's attorneys filed a petition for a rehearing with the result stated. This is said to be the third largest verdict ever given by a jury in this state in an action for personal damages.

The company was represented by E. S. Pillsbury, H. B. Pillsbury, F. D. Madison and Alfred Sutro, of San Francisco, and Weldon and Held and Thomas, Pemberton and Thomas, of Ukiah, Mrs. Perkins' attorneys were J. W. Preston and A. J. Thatcher.

The judgment with costs and accrued interest now amounts to nearly thirty thousand dollars. Attorneys Preston and Thatcher are busy receiving the congratulations of their friends on their splendid victory.

New Church in Willits

Over $4,000 has been raised in Willits towards building a new Methodist church in that city, and the committee in charge are still soliciting subscriptions. The plans for the new house of worship show that the structure will be the finest church in the county when completed.

Lumber Shipments

Mendocino county coast portshipped to the San Francisco mars ket from June 29th to July 13, 5,-743,000 feet of redwood lumber, also 81,000 railroad ties were shipped.

MONROE DUFFY IS STILL AT LARGE

Arch Bigamist is Successful in Keeping Out of the Clutches of the Peace Officers

Each day brings forth additional fact in regard to the career of Monroe Duffy, the swindler and bigamist, whom the police of three states are anxiously seeking. His escapades while in Ukiah are gradually coming to light, and his unsavory life would furnish material for a sensational story.

Since the articles that have appeared exclusively in the Dispatch concerning this much wanted individual, many people of Ukiah and vicinity, who had dealings with him during his sojourn in their midst, have come forward and told of how Duffy had tricked them in business transactions. All the evidence goes to show that he was the smoothest individual that ever has been in Mendocino county.

MONROE DUFFY

A letter from one of his numerous wives in Iowa has been received here, asking help in capturing the man. The woman says that Duffy claimed Ukiah as his home, and she thought that perhaps he would return here. She also stated that Duffy claimed to have lived with a family by the name of Talleyhass in Ukiah. No such a family is known here, and again Duffy stated that he owned a valuable mine about eight miles west of Ukiah. The lady states that she is without a cent in the world and has two small children—Duffy had taken $5000 of her money and skipped out.

The police in Chicago and other eastern cities are working on the theory that Duffy is a member of an organized band of crooks who make a business of marrying widows and securing their money. The authorites at first were handicapped in not having a picture of Duffy, but Sheriff Donohoe discovered that the man had a postal photograph taken here, and on inquiry found a likeness of the bigamist in one of the local galleries. From this numerous copies have been made and have been sent to police headquarters through the country, and Duffy will not be able to conceal his identity much longer. The present whereabouts of Mrs. Duffy who lived in Ukiah last winter is known and is under close watch, so its only a matter of a short time before the swindler will be in the toils of the law and meet his just deserts.

Autoists in Trouble

A party consisting of Maurice Hirsch, the Ukiah attorney, and wife, Dr. Pierce, a physician of that place, and Mr. Cox, who conducts a garage at Ukiah, and wife, came over from Ukiah Saturday, arriving late in the evening. The party, excepting Mr. and Mrs. Cox, started out in J. L. McNab's Maxwell touring car with Mr. Grover as chauffeur and when some six or seven miles distance from Ukiah the machine broke down and Mr. Cox was sent for and he brought the party through in his Reo car, making the journey in four and one-half hours; while Mr. Grover drove the crippled car back to Ukiah. —Beacon.

Miss Grace Cunningham has returned to San Francisco after a month's visit with her parents in this city.

FLAMES DESTROY CLOVERDALE BLOCK

Many Buildings Burned in a Big Fire Last Sunday Morning in the Orange City

Our neighboring city of Cloverdale was the scene of a big fire early last Sunday morning, which burned to the ground the three story Orange City Hotel, the large Citrus Fair pavilion, June's Livery Stables, Grant's blacksmith shop and several dwelling houses.

The fire started in Grant's blacksmith shop on West and Third streets. All the horses and wagons were removed to safety but the entire contents of the shop and the Orange City Hotel were destroyed. The wind was blowing very hard at the time and the flames soon spread to the pavilion which with several cottages, was burned. The first blaze was discovered at about 1:50 a. m., but how it is not known, and it was about daylight before it was got under control. The two cottages were completely destroyed with all their contents. The total loss is estimated to be about $50,000. Good work was done by the local hose company in keeping the flames from spreading.

The greatest loss fell upon John June who estimates that the fire cost him about $20,000. He lost everything in his hotel and about $1000 worth of hay in the stable, but fortunately saved all his horses, harness and rigs. He had no insurance. It had run out about a week ago and he had neglected to renew it. The loss to the Citrus Fair Association is about $7,000, with an insurance of $2,500. C. M. Grant lost about $3,500, no insurance. The loss on the two cottages was about $2,500, no insurance. John Barnes, about $100, no insurance.

Mr. June will commence to rebuild at once and will construct a larger and better building than he had before. Work already has been commenced in clearing the debris on the burned district. A meeting of the stockholders of the Fair Association has been called for this week when action will be taken to provide for the rebuilding of the pavilion.

This is the only big fire that Cloverdale has had in the past eighteen years when the same block was burned down.

POSTOFFICE TO MOVE AGAIN

Inspector Decides that Present Building is Too Small

Last week an inspector of post offices visited Ukiah in the routine work of his district. The official made a careful inspection of the local office and found no irregularities, and pronounced the same to be in first-class condition.

However, he found that the building occupied by the Ukiah office did not meet with requirements of the department for postoffices of this class—it being too small, and recommended that a more suitable building be secured at once.

At present a new location has not been definitely decided upon, but it has been rumored that the vacant store in the McGlashan block would conform to department's rules and regulations and that it would be accepted. When the change is made the government will install about 150 new lock boxes and otherwise improve the office. At present Postmaster Handy cannot supply all the demands of patrons for lock boxes, and the business of the office is increasing daily.

Lieut W. H. Standley Home Again

The cruiser Albany, with Lieut. W. H. Standley, as executive officer, arrived in San Francisco harbor last Sunday from Central America waters. The warship has been watching the turbulent natives of the troublesome republics to keep them from cutting each others throats. The cruiser has been in southern waters for many months and has made a fine record. It is to be hoped that Lieut. Standley will find the opportunity to visit his friends in this city.

T. Hall was in town from Willits on Monday.

THE PRICE OF HOPS STILL GOING UPWARD

The Belief Among Growers is That Price Will Ascend Higher than Known in Years

The local hop market still continues to manifest activity, and it is the belief of many growers of that product that the price will ascend higher than for many years past. One grower states Sonoma county will raise about normal crops this year, in the neighborhood of 30,000 bales. Of this he figures that one-half has been contracted for at around 10 cents per pound. Of the balance, about half has been contracted for at 12½ cents.

Sixteen and one-half cents was offered Friday upon the street. It is believed that Sonoma cannot supply the local demand for hops. The crop in England and the continent will be short.

The New York Journal of Commerce comments upon the hop situation thus:

"The usual stocks of 1908's in first hands on July 1 are estimated as follows: Oregon, 1500 bales, California 4000 bales; Washington 700 bales; New York, 800 bales. Total for the United States, 7000 bales, which compares with 35,000 on July 1, 1908.

The Portland Oregonian says: "As is the case in Oregon, a large part of the California hop crop has been sold. Dealers in that State estimate that fully 45,000 bales of the growing crop are under contract. Estimates of the total yield in the southern states range from 75,000 to 85,000 bales. Of the entire crop of the Pacific coast, probably 100,000 bales have been signed up by dealers. Only a small part of this has yet been resold to brewers. It is this 'long' interest in the market that is its chief element of strength. The last sale of 1908 Sonomas was at 10 cents. 200 bales of 1907's sold at 5c and 1906's were quoted at 3½ cents.

"Late New York advices say of hops: From Oregon the sale of 200 bales 1906's at 4c is reported, also the sale of 100 bales of 1909's on contact at 16c, the highest price thus far paid for contracts in any section on the Pacific Coast. Weather conditions on the whole continues favorable for the coming crop in this country. Prospects in England, according to cable advices, are unchanged, vermin is still persistent, and the yield is variously estimated at from 300,000 to 340,000 cwt., but in most sections of Germany, Bohemia and Belgium, weather conditions are unfavorable and the crop is in a critical condition, with present indications pointing to a short yield. Continental markets for 1908's and 1909's are advacning."

GET MARRIED IN SANTA ROSA

Popular Teacher of This County Wedded in City of Roses

At the Christian church in Santa Rosa on last Saturday were married Jesse Williams and Fannie H. McGlashan, both residents of this county, the Rev. Peter Colvin officiating. Only a few friends and immediate relatives were present at the ceremony.

Mr. Williams is the principal of the Hopland school and his wife has been one of our popular school ma'ams for several years. He is a member of the Mendocino County board of education. Mrs. Williams is the eldest daughter of Mrs. Anna Gamble of Largo.

The happy couple will continue to make their home in this county. A long life of unalloyed bliss and happiness is the wish of their many friends.

Mistaken For Deer

The deer season opened up in Sonoma county with two tragedies. L. C. Renshaw was accidentally shot on Sonoma Mountian by his companion, A. D. Sund, and may lose his life. Both are residents of Santa Rosa. Walter Bagley, a young man of Healdsburg, was shot by an unknown hunter in the Skaggs Springs section. It is though he may recover.

Notice to Creditors

Superior Court, Mendocino County, California.

Estate of Daniel Dunn, also known as Daniel Mansfield Dunn.

Notice is hereby given by the undersigned John Taylor, administrator of the estate of said deceased, to the creditors of, and all persons having claims against the said deceased, to exhibit them with the necessary vouchers within four months after the first publication of this notice, to the said administrator at his residence in Ukiah City, California, the same being the place for the transaction of the business of said estate in the County of Mendocino, State of California.

Dated June 24, 1909.

JOHN TAYLOR,

Administrator of the estate of Daniel Dunn, also known as Daniel Mansfield Dunn, deceased.

McNab & Hirsch, attorneys for administrator.

Prepare Now For Your Eastern Trip Over the

SUNSET ROUTE

Low Rates for Round Trip Tickets IN EFFECT

May 15, 16, 20, 21, 22, 31. June 1 to 4, 14 to 19, 25 to 27 inc. July 1 to 7 inc. August 9 to 13 inc. September 7 to 10, 13 to 15 inc.

RATES

New York	$108.50
Washington	107.50
Boston	110.50
New Orleans	67.50
Chicago	72.50

Many more rates on application. Choice of routes. Stopovers and long time limits.

Ask about our personally conducted excursion parties leaving New Orleans, Chicago, St. Louis, Cincinnati and Washington, D. C.

High-Class Equipment, Oil Burning Locomotives. Dining, Observation and Sleeping Car Service.

SOUTHERN PACIFIC

SHEEPMEN

TAKE NOTICE

COOPER'S FLUID DIP

Is still on the list of officially recognized Dips and its use is permitted in all Official dippings. Ask your inspector. He will confirm this statement.

C. W. JACKSON, Agt.

602 California St.

SAN FRANCISCO, CAL.

For Rent—New cottage on street facing the city park. City water, electric lights and all modern conveniences. Apply at this office or to J. M. Owen.

DISGUISES FAILED.

Experiences of Emperor Napoleon I. at a Masked Ball.

The Emperor Napoleon I. once announced to his valet that he intended on a certain evening going to a ball at the Italian embassy and requested that complete costumes should be sent in advance. The valet, Constant, obeyed and attended his imperious master and commenced to dress him in a manner which might, had the emperor followed the valet's advice, have defied detection. Constant had some trouble with Napoleon over one or two minor matters, but when it came to changing his top boots for shoes the emperor resolutely refused.

Going into the ballroom, Napoleon at once relapsed into his accustomed attitude and, wishing to engage a lady in conversation, approached her with his hands behind his back. To his first question she prefaced her reply with "sire." Turning away abruptly, he went back to his room and said: "You were right, Constant. I have been recognized. Give me another costume and shoes this time."

The valet redressed his master and warned him to keep his hands at his side. No sooner had he entered the room the second time than once more he relapsed into his natural attitude. This time a lady addressed him, "Sire, you are recognized." Once more the emperor left the room in disgust.

Returning to his room, Napoleon was disguised for the third time. His toilet complete, he went back to the ballroom, which he entered as if it were a barrack room, pushing and swaggering. He was at once detected, and some one whispered to him, "Your majesty is recognized." Another disappointment and another change, still with the same result, and in the end the emperor left the embassy convinced that it was impossi-

REPORT OF CONDITION
OF THE
COMMERCIAL BANK OF UKIAH

At the close of business on the 30th day of June, 1909.

Resources	Commercial
Loans	$145,658.32
Overdrafts	744.22
Stocks, Bonds and other Securities	49,769.50
Bank Premises, Furniture and Fixtures	8,636.77
Safe Deposit Vaults	
Other Real Estate Owned	
Due from other than Reserve Banks	20,371.44
Due from Reserve Banks	15,000.00
Cash on hand	17,696.55
Exchanges for Clearing House	
Checks and other Cash Items	2,927.84
Other Assets	
Total	$260,804.64
Liabilities	
Capital Apportioned	$50,000.00
Surplus Apportioned, (Reserve Fund)	2,712.44
Undivided Profits, less expenses and taxes paid	15,398.11
Dividends Unpaid	
Due to other Banks	2,769.78
Due to Trust Companies and Savings Banks	
Individual Deposits subject to check	170,890.18
Demand Certificates of Deposit	400.00
Time Certificates of Deposit	
Savings Deposits	
Certified Checks	634.13
Cashier's Checks Outstanding	
State, County and Municipal Deposits	18,000.00
Bill Payable, including Certificates of Deposits, Representing Money Borrowed	
Reserve for Taxes	
Other Liabilities	
Trust Deposits	
Total	$260,804.64

State of California,

County of Mendocino

W. P. Thomas, President, E. L. Cunningham, Cashier of the above named Bank, being duly sworn, each for himself, says that the foregoing statement is true to the best of his knowledge and belief.

W. P. THOMAS, President.

E. L. CUNNINGHAM, Cashier.

Severally subscribed and sworn to by both deponents, the 14th day of July, 1909, before me.

J. R. THOMAS, Notary Public.

Probate

In the Superior Court, of the County of Mendocino, State of California.

Notice for publication of time appointed for probate of will.

In the matter of the estate of E. M. Hiatt, deceased.

Notice is hereby given that Monday, the 26th day of July, A. D., 1909, at ten o'clock a. m., of that day, and the court room of said court, at the court house,, in the County of Mendocino, State of California, have been appointed as the time and place for proving the will of said E. M. Hiatt, deceased, and for hearing the application of Elizabeth Hiatt, C. M. Hiatt and J. W. Hiatt for the issuance to them of Letters Testamentary thereon. And all persons interested in said estate are notified to then and there appear and show cause, if any they have, why said will should not be admitted to probate, and Letters Testamentary thereon issued to said petitioner.

HALE McCOWEN,
County Clerk.

McNab & Hirsch, Attorneys for Petitioner.

Dated July 8, 1909.

Indorsed: Filed July 8, 1909.

3t. Hale McCowen, Clerk.

WANTED—An active man, having a horse and buggy; can make good wages working for me in Mendocino county. I have just published a new edition of my book "Business Law for Business Men," and I want a good man to sell the book in Mendocino county. I will give the entire county to a good man. The book is revised to date, and the new edition contains 683 pages. The book sells well everywhere. For particulars, address A. J. Bledsoe, Attorney at Law, 902 Metropolis Bank building, San Francisco, Cal.

4t

For Sale—500 acres good range, 28 head of cattle. Good house, barn, orchard and garden. All for $3500. Apply at this office or Evan Thatcher, Hopland, Cal.

Application for Parole

Notice is hereby given that I intend to apply to the State Board of Prison Directors to be paroled from San Quentin according to law.

Grover C. Berryhill.

DID HIM A FAVOR.

His Apparently Innocent Request Cost the Bank Dearly.

A customer having a fairly good balance, never going below four figures, at a London bank hurried in one morning and asked to see the manager. The usual civilities were exchanged, and the caller explained that he was making a rather good investment and had promised to pay £1,000 the next day.

"Well," said the manager, "there's no difficulty about that." "Precisely," was the rejoinder, "but will you do me a small favor?" "What is it?" queried the manager. "I want my friend to see that my paying him £1,000 will not exhaust my resources. Will you, therefore, oblige me by instructing all the pay clerks (and they were numerous) to cash my check when it is presented without referring to the ledger to see how my account stands? It will make a good impression on my man, and it cannot do you any harm, as you know what my balance is." (It was a little over £1,000.)

"Certainly, if you particularly wish it," replied the unsuspecting manager, for his customer's name had been long on the books, and there had never been any trouble with him.

When the check was presented the next day at a particular desk the clerk, without going through the formality of referring to the customer's account, pleasantly inquired, "How will you take it?" and handed over the amount without ado.

The same little ceremony was gone through at four other pay desks, each clerk, acting upon instructions, cashing Mr. ——'s check for £1,000, making £5,000 in all, or nearly £4,000 in excess of the wily customer's balance.

And, of course, when Mr. —— received a polite note requesting him to call at the bank he was not to be found.—Pall Mall Gazette.

A Fashion Garrick Killed.

Women of England in the eighteenth century wore large hats. Samuel Rogers once traveled to Ranelagh in the same coach with a woman who was compelled to sit on a stool on the floor of the coach on account of the inconvenient height of her headdress. Hannah More, who was all for simplicity in costume, writes in her diary that she has seen women wearing on their heads "an acre and a half of shrubbery, besides slopes, grass plats, tulip beds, clumps of peonies, kitchen gardens and greenhouses." The credit of killing this fashion is given to Garrick. He appeared one night on the stage with a mass of vegetables on his head and a carrot suspended from each side, to the shame and confusion of many fair members of his audience."

NOISY WEDDINGS.

Boisterous Prelude to Marriages In Old Rothenburg.

They love music in Rothenburg, and it is an incident of most functions, public and private. In front of the rathhaus, when wedding formalities are going on inside, hired musicians loudly drum and trumpet, whereat the people come running from all directions, for a wedding is not carried on with the quietness which would please the shy and retiring. Marriage is a sacrament neither lightly nor secretly entered into.

On the night before the wedding it is considered de regueur to hurl old pots and pans against the house of the bride with boisterous good wishes, and without these delicate attentions a bride would really feel slighted. Her two best friends wait upon her during the din and give her a wreath and a veil and some verses composed in her honor, and that the verses are curiously like those offered to brides in the past, except for necessary change of name, is not at all a drawback. Weddings are usually on Tuesdays, and they take from 7 o'clock in the morning till 4 or 5 o'clock in the afternoon, including the time at the town hall. At the home there will likely be a play given in which are set forth the supposed foibles of the bride and groom, and some friend, masquerading as a gypsy, will come in and give whatever kind of prophecy best accords with his wits.—Robert Shackleton in Harper's Magazine.

MEXICANS' STAFF OF LIFE.

The Tortilla Is Their Bread—Frijoles Are Boiled Beans.

The tortilla is the ancient Indian bread of Mexico. Its only constituent is Indian corn (maize), which the women soak in limewater until the kernels are at the point of bursting, then wash thoroughly until it is free from lime, when they grind it by rubbing it on a large block of stone, especially cut for the purpose, with a smaller stone which they hold in their hands.

The operation looks very much like rubbing clothes on a washboard and is a laborious and tedious one. The lime renders the corn dough adhesive, like wheat flour dough, and it is easily patted between the hands into cakes the size and shape of an ordinary griddle cake and is baked upon a thin stone griddle. Though no salt or leaven is added, fresh tortillas are exceedingly palatable.

The one other food industry is frijoles—ordinary beans. They are boiled [illegible] and with a liberal quantity of lard are warmed as required in a flat earthen dish that answers for a frying pan. The very poor people do not always have the luxury of frijoles and when they do have them [illegible] afford the lard.—New York Sun.

Odd Death Certificates.

Certificates of death are not documents where one usually seeks for humor, but there is frequently to be found in them much of the unconscious variety. Here, for instance, is how the cause of death is stated in the case of a laborer:

"Died from injuries received through a bull accidentally kneeling on his chest."

The consideration shown for the feelings of the bull is a fine touch and suggests grave questions on the moral responsibility of the lower animals.

Again, a man is stated to have "died from the effects of injuries received after being run over by a railway train in motion owing to a misunderstanding between deceased and an engine driver." This description of a rather ordinary railway casualty is excellent.—London Express.

Sensitive Tobacco Plants.

In Cuba the best tobacco comes from one strip of land only, the slopes of a certain river, and even there a north wind may ruin the crop. Tobacco is the most sensitive plant we know of. The smallest thing affects its flavor. Plant Virginia tobacco in Germany, and the result is a better tobacco, but it is German tobacco, not Virginian. In north Borneo they produce the most delicate and silky leaves that ever were seen, but the tobacco lacks character and taste. Send Havana seeds to the Philippines, and you merely produce a superior Manila.—Cleveland Plain Dealer.

Homemade Names.

"That little girl," remarked the druggist to the doctor, "was just in for 10 cents' worth of tincture of benzine. But I've had it before and gave her benzoin."

"That was easy," answered the doctor. "This morning on a diphtheria case the woman wanted to know if I administered antitoxin with an epidemic syringe."—New York Press.

Just the Opposite.

"When I first met you," cried the woman who had been married for her money, "you occupied a low, menial position, but now, thanks to me, your position"—

"Is a hymeneal one," her husband interrupted.

A Reflection.

"To my annoyance," she said, "I found he had a lock of my hair. How he got it I can't imagine."

The older girl smiled oddly.

"When you were out of the room, perhaps?" she hazarded.—Cincinnati Enquirer.

Just the Opposite.

"You are a poor young man?"

"I am."

"Then what you want is a thrifty, economical wife."

"Not at all. What I want is a rich, liberal wife."—Democratic Telegraph.

"ORAN AMOK!"

The Bloodthirsty Malay When He Is Maddened by Frenzy.

"Amok" is a religious fanaticism, a madness under which a man makes up his mind to kill any one he can until he himself is killed. Brought on by drink or religion or from whatever cause, the process is the same. The madman seizes his creese and rushes headlong down the street, cutting at every one he meets. To any one who has seen a creese or a parang further detail is unnecessary.

A man running amok is as a dog with hydrophobia, but the panic caused by the former is by far the worse. Like the mad dog, the madman is followed by a noisy rabble, who sooner or later run into their man and exterminate him. When this vengeful rabble is made up of bloodthirsty Malays and Chinamen its wild rage and fury are beyond control, beyond description. The clamor and bloodcurdling yells of the pursuing crowd and the ever nearing shout of "Oran amok, oran amok!" are incidents which can never be forgotten by any one who has seen or heard them. The bravest quails when suddenly turning the corner of a street his ears are greeted with the cry of "Oran amok!" and a few yards off he sees a Malay running straight at him, brandishing in his hand the bloody creese with which he has already slaughtered all in his way.—London Chronicle.

THE USEFUL SWALLOWS.

Light Cavalry of the Avian Army and Friends of the Farmer.

From the standpoint of the farmer and the orchardist perhaps no birds more useful than the swallows exist. They have been described as the light cavalry of the avian army.

Specially adapted for flight and unexcelled in aerial evolutions, they have few rivals in the art of capturing insects in midair. They eat nothing of value to man except a few predaceous wasps and bugs and in return for their services in destroying vast numbers of noxious insects ask only for harborage and protection.

It is to the fact that they capture their prey on the wing that their peculiar value to the cotton grower is due. Orioles do royal service in catching weevils on the bolls, and blackbirds, wrens, flycatchers and others contribute to the good work, but when swallows are migrating over the cotton fields they find the weevils flying in the open and wage active war against them. As many as forty-seven adult weevils have been found in the stomach of a single cliff swallow.—Bulletin of Department of Agriculture.

Breaking Away From Work.

Our statisticians too ought to break away from trade exactions long before they do—ought to do so as a matter of volition and ethical judgment rather than of physical necessity. They ought to get and give more enjoyment in life. They ought to do less for self and more for others. They ought to live more in books and more in the open and less at their desks and realize better health and longer lives as a result. More and more culture in all its forms is exercising a growing influence, which must manifest itself in lessened effort along the lines of money getting and the devotion of more time on the part of our business men to the pursuits which naturally accompany fortified leisure. Aristotle said, "The end of labor is to gain leisure," and Aristotle was a wise man.—A. Barton Hepburn in Century.

Sleeping Car Trips.

"I have noticed one thing about sleeping car journeys," he remarked, "and that is that I always sleep better coming home than I did going away. Whatever may be the cause, such is the case. Sometimes leaving home a man has worries or thoughts that won't let him rest easily, and by the time he finishes his work in the place he went to his mind has swung around all right again. It doesn't make the slightest difference whether I have an upper or a lower berth when I make the trip away. When I can't sleep. On the contrary, I can sleep anywhere on the way home."—New York Sun.

His Worthless Son.

There lives an old negro truck farmer in Alabama who has frequent occasion to reprove his children for their lack of industry.

"Yo' suttinly is a wuthless son," the old fellow declared one day to his oldest. "It's a doggoned good thing fo' yo' I ain't a rich nigger!"

"What yo' talkin' 'bout, pap?" asked the son. "What yo' think yo' do den?"

"I'd disinherit yo'! Dat's what I do!" exclaimed the old man wrathfully.—Lippincott's.

Sidestepped.

Father (at supper table)—Well, Johnny, how did you get along at school today? Johnny—Papa, my physiology books says conversation at meals should be of a pleasant character. Let's talk about something else.—Chicago News.

Musical Reception.

Brown—What did your wife say about your being so late home the other night?

Jones—Nothing at all. She just sat down at the piano and played "Tell Me the Old, Old Story."

Preaching and Practice.

Ted—I hear he's giving a lecture on "How to Live on 15 Cents a Day." Is he doing well with it? Ned—Fine. I met him in a restaurant after the lecture, and he was eating a two dollar dinner.—Puck.

Old fools are more foolish than young ones.—La Rochefoucauld.

Northwestern Pacific Railway Co.

Official Time Schedule

IN EFFECT MAY, 1909

Ukiah.—Trains depart towards San Francisco at 6:25 a. m. and 3:05. Towards Willits at 12:20 p. m. and 3:45 p. m. Trains arrive from San Francisco at 12:20 p. m. and 8:10 p. m. From Willits at 8:20 a. m., and 3 p. m.

Willits.—Trains depart toward San Francisco at 6:45 a. m., and 1:50. Toward Sherwood at 2:15 p. m. Trains arrive from San Francisco at 10:55 and 8:30. From sherwood at 5:45 p. m.

Sherwood.—Trains depart towards San Francisco at 11:30 a. m. and 3:55 p. m. Trains arrive from Willits at 3:25 p. m.

Hopland.—Trains depart toword San Francisco at 6:52 a. m. and 3:32 p. m. Towards Ukiah at 11:18 a. m. and 7:38 p. m.

W. S. PALMER, Gen. Manager. J. J. GEARY, Gen. Pass. Agt.

HUTCHISON AND ROEDER

UNDERTAKERS And EMBALMERS

Finest Funeral Parlors in the county, free of charge. Lady assistant when required.

Phones—Office 23, residence 651

106 So. School St. west of P.O.
Telephone Main 144

DONOHOE & GANTER

PLUMBING & TINNING

Heating Stoves, Ranges, Pumps, Tanks, Sampson Windmills, Brass Goods of all kinds. Repairing of all kinds. All work promptly done.

ESTIMATES FURNISHED

The Eagle Feed & Livery Stable

—STATE STREET—

Opposite Oberlton's Store, Ukiah

A. ELDRED . . . Proprietor

Splendid turnouts for hire. The best of care taken of transient stock. Your Patronage solicited.

J. W. Eversole

EMBALMER and FUNERAL DIRECTOR

New Building North of Palace Hotel

Phone 162 Residence 165

NOTICE

I, Mark W. Stone, of the county of Humboldt State of California, the present owner of the land hereinbelow described, do hereby give notice that I will, on the 20th day of July, 1909, apply to the Register of the State Land Office, at Sacramento, California, for a duplicate certificate of purchase, No. 3387, issued to Mark W. Stone, dated September 4, 1900, on location No. 1889, Humboldt Land District, for s e ¼ of s w ¼ of Sec. 36, t 5 s, r 3, e Humboldt, Meridian, in the County of Mendocino, State of California, containing 40 acres.

Date of first publication, June 4t 1909.

MARK W. STONE.

Timber Land Wanted

We have spot buyers, Give full particulars. : :

Chandler & Bourn

235 Montgomery Street San Francisco - Cal.

NEWS OF Mendocino County's Thriving Centers, Including all the NEARBY Towns, With the Latest Happenings in Suburban PLACES

NEWSY ITEMS FROM WILLITS

Interesting Budget of News From Our Northern Corrspondent

Willits, July 20—A Southern Pacific surveying crew is making another survey for the proposed railroad which will connect Willits with Fort Bragg. This is the third survey of this same route and it will be thorough and final. There will be one long tunnel through the ridge. The rights-of-way are also being secured so it now looks like a sure thing. The Fort Bragg road still has a large crew constructing the road on the coast side.

Splendid progress is being made on the sewer system.

The high school trustees met last week and elected W. A. S. Foster, president, and Geo. Yonde, secretary of the board. The following faculty was selected: F. E. Tuck, principal teacher of mathematics and sciences; Miss Hannah Cirozer, english and history; Miss Edna Hansen, Latin and German.

The town trustees and Northwestern Redwood Company have come to an agreement. The deed to the sewer dumping grond has been signed and the Company was paid $6,000.

The report of the Bank of Willits, at the close of business on June 30th, showed that their resources amounted to $223,630.81.

Sunday afternoon the Willits and Railroad baseball teams crossed bats. The score was 6 to 1 in favor of Willits team.

C. W. Smith arrived from the Hawaiian Islands last week for an extended visit. He has a position with a large sugar plantation on the island of Kauai.

Miss Daisy Cook returned to her home in Santa Rosa Sunday. She was visting Mrs. J. L. Felton.

Willie Bergerson returned to Mare Island Sunday to join his ship, the South Dakota. In a few months this ship will leave for the orient and visit Japan, China and the Philippines.

Mr. and Mrs. Bert Southard left or the Seattle Fair yesterday.

H. D. Rowe sold 40 acres on Outlet creek to L. B. Rose this week.

A special cattle train of 26 cars left here today. The cattle were brought down from southern Humboldt and are consigned to Miller & Lux and the Noonan Meat Co.

The town trustees held a special meeting ast night and appointed E. M. Whitney town Recorder. "Judge" Whitney did a land office business the next morning and disposed of three cases.

Mrs. Westerman and daugbter arrived from Oakdale this week for an extended visit.

The perspective of the proposed new Methodist church is now on exhibition in the show window of the Irvine & Muir store. It will be one of the finest places of worship in the county. About $1,000 has already been subscribed and the committee is still busy soliciting subscriptions.

W. J. Hildreth, Real Estate

Collections made and houses rented. Resident of Mendocino county for fifty years Business promptly attended to. Write or call and see the list of lands, farms, stock ranches, improved or unimproved to suit purchasers. Office in Dispatch-Democrat building, corner of School and Smith streets, Ukiah, Mendocino county, Cal.

George Schmitt

MERCHANT TAILOR

Ladies' and Gent's cleaning and pressing a specialty.

Reasonable Prices Prevail

Can be found

Upstairs in Redemeyer Building

Ukiah - Cal.

Instruments Recorded

Juy 13—Burris to Bolton—deed of trust; State of Cal to Cameron—patent; Russian R Dev Co to Zuanich—deed; McCauley—Dup Cert of purchase; McIninch to Welming—deed; U nion L Co to Rivers—deed; James to Dingerson—deed; Hoderman to Larsen—sats mtge.,

Jully 14—Detwieler to Sticker—mtge; Bacci to Bacci—deed: Kingren to Hendrickson—deed; Taylor to Carothers—power of attorney; Taylor est to Taylor—decree; Taylor estate to Taylor—decree; Taylor to Holzhauser—deed; Doolan to Oleland—deed; Cunningham to Cunningham—deed; Cunningham to Com Bank of Ukiah—mtge; Eaton to Eaton—assmt of mtge; U S A to Pool—patent; Booth to Blosser—mtge; Cratf to Bilodeau—deed; Lane to Matson—deed; Howell to Howell—decree.

July 15—Wilson to Smith—mtge; Cleand to Gibson—deed; Tallant, estate to DeSabla—sale; Wright to De Sabla—deed; Tallant to De Sabla—deed; Russian R Co to Jacobs—deed; Harman to Remsteadt—mar iage license; Baechtel to Ruell—sats mtge; Baechtel to Hoover—deed; Ruell to Hoover—deed; Hyde to Standard I Co—deed; Russian R Co to McMannis, Sanches, McMannis—deeds; Frigoning vs Dixon—notice of action; Strauss—abandonment of homestead; Strauss to McNab—deed; Doe—cert of death; Russian R Dev Co to Hirtzler, Murphy, Murphy—deeds; Stickney to Atkinson—notice of action.

July 17—Bank of Cloverdale to Irish sats mtge; The same to Duffy—sats mtge; Cameron to Weldon—can mtge; Riggle to Cocking—agreement; Riggle to Cocking—mtge; Rhodes to Standish Hickey Co—deed; Frazier to Williams—deed.

July 19—State of Cal to Reilly—patent; Bodle to Smith—release of mtge; Anderson to Abramson—release of mtge; Russian R Dev Co to Hashon—deed; Robinson to Russian R Dev Co—deed; Drenkel to Lewis—deed; Howell to Albertson—chat mtge; Tindall—cert of death; Strauss—declaration of homestead; Rippey to Smith—can mtge; Lamb to McCreary—deed; McCreary to Lamb—mtge; Lamb to Lamb—bill of sale; McNear to Taylor—deed; Blone to Kattnier—can mtge; Taylor to McNear—mtge; McLead to City of Fort Bragg—deed; Stevens to Witherall—can mtge; Stevens to Cook—mtge; Dickinson to Taylor—agreement.

Warning

Trespassing, hunting with dogs, fire arms, or fishing, or other trespassing, positively forbidden on any of the lands belonging to the Ramsey Land & Live Stock Company, situated in the northeastern part of Mendocino county and the southern part of Trinity county. All trespassers will be prosecuted to the full extent of the law.

Ramsey Land & Live Stock Company,
By H. RAMSEY, President.

POINT ARENA AND VICINITY

A Resume of South Coast News Taken From the "Record"

Mrs. W C. Davidson is recovering from the effects of a sting on the face from a poisonous insect.

Fred Patton, brother of J. W. Patton, has been engaged as principal of the Point Arena grammar school. His assistant will be Miss Brown.

Phil Lobree has a fine display of about 180 Indian baskets in the show window of his store. All the baskets were made by the Indians of this vicinity, and Mr. Lobree values his collection of the last seven years at $1000. He expects a lady here in a few weeks to look at them with the intention of taking the lot.

Yesterday was the eve of Mrs. J. C. Halliday's birthday, and the ladies of the Mission Band surprised her with a party. A real pleasant afternoon was spent, but we are unable to give age and will not attempt a guess. May the good lady yet spend a half century of peace and plenty.

W. J. Wilson was thrown from a cart at Gualala on Friday evening and badly hurt. Dr. Diddle was called Sunday and found the man in a bad state. The base of the skull was tractured, but late advices say that Mr. Wilson shows signs of improvement, and there is now some hope of his recovery. Miss Nellie Wilson went down Sunday to be with her father.

Under the superintendency of Ike Sharp, work at the oil well is progressing direly and it presents a busy look at the present time. The fourteen inch casing has been placed to a depth of 1200 feet, the water shut off and drilling resumed. There is a fine showing of oil, presumably coming from underlying shale, and this gives assurance that when the big sand is reached, a fine flow will be secured Two crews, a day and a night one, are at work and at this writing the drill had reached a depth of 1300 feet.

WANTED—A gentle horse, weighing from 1100 to 1200 pounds, suitable for delivery purposes, must be sound and well broke. Apply to Jamison Bros, Ukiah.

Kodaks, Cameras, from the smallest to large ones, nobody would object to one for a Christmas or New Years present, photgraphic supplies. J. R. MATHEWS' PHARMACY.

Fresh Roche Harbor Lime, Tiger brand sulphur, Black leg sheep dip, always on hand. Call or write Lucas Brothers, Ukiah, Cal.

O. R. EVANS F. E. ANKER, Phone 711

Electric Motors

We are prepared to install the best Electric Motors made and will guarantee our work. Call and get prices of motors and cost of installing.

Electric Wiring of all Kinds

EVANS & ANKER

Office West of Court House

Electric cooking devices of all kinds. Westinghouse Motors and Fans.

UKIAH, - - CAL.

Laundry Superiority.

Ladies and Gentlemen who admire quality in Laundry should investigate the superiorty of our work. It is noticeable in all classes of laundrying, but particulary full dress shirts, fine shirt waists and other garments that require skill and care to produce the best results. Send us your bundle this week and we will show you what it is possible to accomplish by high-class laundrying.

Telephone, Main 583 and our wagon will call.

UKIAH STEAM LAUNDRY.

THE CAPITOL STATUE

Heroic Figure That Surmounts the Dome In Washington.

THE MODEL WAS CHANGED.

Jefferson Davis Objected to the Original as Designed by Crawford, and It Was Altered to Symbolize "Armed Liberty," as It Now Stands.

"Armed Liberty," the splendid statue that crowns the dome of the capitol, is by far the most symbolic of all the statues in Washington. Beautiful and reposeful, yet with an air of vigilance, it is perhaps the least appreciated of the city's statues, possibly because of its being placed at such an altitude that it cannot easily be studied. The original plans of the capitol called for a statue to surmount the dome, but no title was then given it, and comparatively few people know the real name of the statue.

Seeking this information, a Post reporter interrogated a number of persons whose daily occupations keep them almost constantly beneath the shadow of the great statue. To the question "What is the name of the statue above the dome of this building?" came these widely different opinions:

"The name of that statue? Why, it's the Goddess of Freedom."

"Yes; I can tell you the name. It is the Goddess of Liberty."

Several declared it to be the statue of Independence. Others said, "It is an indian woman."

"It is the God of Justice and Freedom," declared a portly man in a tone that defied questioning.

"It represents an American woman, but I am not sure of her name."

"Well, now, I never inquired what lady that statue commemorates," remarked a politician from a not very distant state, "but it is a fine work of art."

"It is a statue of the god of war, Mars."

"Can you tell me something about that statue above the dome?" was asked a man whose knowledge is well known.

"Why, certainly. It is a woman of colonial days. Can't you see the trimming around the mantle and the curls about the face? And the features are delicately molded. You see, I have studied the model at the museum. It surely is a woman. I think you can safely say it is an American woman."

One who always tries his best to help others said: "Now, all statues, as you know, bear the names of the people they represent, and if you will just step over to the library of congress I think you can easily find some book on statues that will tell you all you want to know. It is a woman. I am sure, so look for the female statues."

A younger member of the house replied to the question about the statue most suavely and confidingly, "It is the god of progress; you know his name." Several of the colored men in the various parts of the building were nearly all quite sure it was the Goddess of Freedom. One of them knew the year, 1863, when it was placed above the dome, and he affirmed, "It is the Goddess of American Liberty Before the War."

"You want to know the name of that statue? Well, just wait a minute, and I will get it for you first hand." And a most accommodating guide passed into the senate chamber. Directly he returned.

"That is a statue of Pocahontas." Every one had a different name for the statue, not one giving the real name, "Armed Liberty."

The statue was modeled by Thomas Crawford, father of the novelist, the late F. Marion Crawford. It was cast at a Maryland foundry. Jefferson Davis was secretary of war when the model was first presented in the war department. The statue then wore a liberty cap and carried a bundle of rods. Davis objected to the liberty cap as being emblematic of the emancipated slaves, while Americans were freeborn. He also thought the bundle of rods, suggesting the functions of the Roman lictor, had lost its symbolic character. Because of these criticisms of Secretary Davis the model was changed, and "Armed Liberty" was evolved.

The statue is nine feet six inches tall and weighs 14,985 pounds. It was put in place on Dec. 2, 1863. The head is thrown back and adorned with eagle's beak and plumes. The right hand rests on a sword, and the left holds an olive branch and a shield. The mantle is gracefully draped and is held by a brooch bearing "U. S." on its face. The helmet is encircled with stars. The supporting globe bears the legend "E Pluribus Unum."—Washington Post.

The Emu's Kick.

An emu can kick as hard as any donkey. The bird stands on one leg and with the other delivers at will a quick and generally very accurate blow. "I never would have believed that a bird had such power," says a recent Australian traveler, "had I not had ocular evidence of it during our trip. After two or three of our men suffered from the terrible kicks of these birds we did not venture near them, but, after running our horses until we got close enough, would bring them down with our rifles. We killed them for their feathers and also hunted for their eggs, but we took good care not to go within kicking distance."

MIDDLE COAST NEWS ITEMS

Items Gleamed From the "Beacon" For Our Coast Readers

Miss Wanda Lawson, daughter of Supervisor Lawson, of Boonville, began the Melburne school last Tuesday. This is Miss Lawson's first school.

Attorney J. E. Pemberton and family, of Ukiah, and Dr. A. C. Bane and family, of San Francisco, were camping at Russian gulch this week.

Mrs. Oleva Clark, accompanied by her daughter Leonora and son Russell, left here last Monday for Oakland where they are to make their future home.

Charles Buck, of Comptche, was compelled to take his wife to the city a few days ago that she might obtain special treatment owing to some complications setting in. It was found that an operation would be necessary.

E. W. Gregg, the woodsman, who had two fingers and a bone of his right hand broken by a jack screw in the woods some weeks ago, is not improving as he wishes, and his fingers seem to be paralyzed. He will go to the city for treatment.

Charles F. Bowden, who drives W. H. Oppenlander's large span of horses hauling ties to the Albion railroad, is credited with hauling the largest load of ties this season with two horses. He pulled 152 ties at one load and he is proud of the record.

O. L. Stanley, who has been here for several months, started for home Tuesday morning, accompanied by his family and father. Mr. Stanley's health has improved during his stay here and his friends hope to see him thus continue until he becomes strong and rugged once more.

Attorney M. H. Iversen moved his family to Fort Bragg Tuesday where he will make his home for some time to come. He will enter actively into the practice of law and he will doubtless soon acquire a good business. Mr. Iversen's work here both as principal of the school and as an attorney has shown him to be conscientious, manly and able and the Beacon wishes him every success which may come to him at Fort Bragg.

Fox hound pups for sale from best coyote dogs in Mendocino County, or the State. Inquire of W. Duncan, Hopland, Cal. 3t

EVERY WOMAN

Covets a fresh, smooth, satiny complexion, and what satisfaction and peace of mind its possession brings. The lines of age, worry and overwork are rendered well nigh powerless by Mrs. Nettie HARRISON'S LOLA MONTEZ CREME A wonderful soother, healer and protector to a dry, contracted or chapped skin. It is Complexion Insurance. Convince yourself of its remarkable power by obtaining a free sample and Book "SECRET OF BEAUTY AND GOOD HEALTH" at

Gibson's Pharmacy, Ukiah.

A careful wife will always keep supplied with BALLARD'S SNOW LINIMENT

A Positive Cure For

Rheumatism, Cuts, Old Sores, Sprains, Wounds, Stiff Joints, Corns, Bunions and all Ills.

SHE KNOWS.

Mrs. C. H. Runyon, Stanberry, Mo. writes: I have used Snow Liniment and can't say enough for it, for Rheumatism and all pains. It is the most useful medicine to have in the house."

Three Sizes 25c, 50c, $1.00

Ballard Snow Liniment Co. ST. LOUIS, MO.,

Sold and Recommended by E. B. Gibson. Ukiah, Cal.

Summons

In the Superior Court, County of Mendocino, State of California.

Frank L. Moody, Plaintiff vs. Lulu Moody, Defendant.

Action brought in the Superior Court of the County of Mendocino, State of California, and the complaint filed in the office of the Clerk of said County of Mendocino. Preston & Preston, Attorneys for Plaintiff.

The People of the State of California send Greetings to Lulu Moody, defendant.

You are hereby directed to appear and answer the complaint in an action entitled as above, brought against you in the Superior Court of the County of Mendocino, State of California, within ten days after service on you of this summons—if served within this County; or within 30 days if served elsewhere.

And you are notified that unless you appear and answer as above required, the said Plaintiff will take judgment for any money or damages demanded in the complaint, as arising upon contract, or Plaintiff will apply to the court for any other relief demanded in said complaint.

Given under my hand and the seal of the Superior Court of the County of Mendocino, State of California, this 29th day of June A. D., 1909. (seal) HALE McCOWEN, Clerk.

By C. H. White, Deputy Clerkt
First publication July 2. 9.

THEY ALL DEMAND IT

Ukiah Like Every City and Town in the Union, Receives it.

People with kidney ills want to be cured. When one suffers the tortures of an aching back, relief is eagerly sought for. There are many remedies today that relieve but do not cure. Here is evidence to prove that Doan's Kidney Pills cure, and the cure is lasting.

W. S. Gilbert, living on Sixth St., Santa Rosa, Cal., says: "I have used Doan's Kidney Pills and the result were most satisfactory. For about three years I was troubled with pains in my back and head. When Doan's Kidney Pills were brought to my attention, I produced a box took them as directed, and am glad to say that they gave me much relief.

CONFIRMED PROOF—On August 28, 1907, Mr. Gilbert confirmed what he had previously said in the following words: The statement I gave some years ago for publication in favor of Doan's Kidney Pills was true in every respect and it gives me great pleasure to say at this time that I think just as highly of the remedy."

Plenty more proof like this from Ukiah people. Call at Mathews Pharmacy and ask what customers report.

For sale by all dealers. Price 50 cents. Foster-Milburn Co., Buffalo, New York, sole agents for the United States.

Remember the name—Doan's—and take no other.

Hannibal In Italy.

Hannibal entered northern Italy in the year 218 B. C. and gained during that year the two victories of Ticinus and Trebia, both in Cisalpine Gaul. The next year he advanced farther south and defeated the Romans at Trasymenus, and the year following, having proceeded still farther south, he inflicted upon them the terrible defeat at Cannae, at which time his ascendency attained its maximum. He remained for thirteen years longer, but gained no more decisive victories. He was finally recalled by the authorities at Carthage, who had never given him anything like a decent support. —New York American.

All the Difference.

Among the patients in the private ward of a Philadelphia hospital there was recently a testy old millionaire of that city whose case gave his physician considerable difficulty at first.

"Well," asked the crusty patient one morning, "how do you find me now, eh?"

"You're getting on fine," responded the doctor, rubbing his hands with an air of satisfaction. "Your legs are still swollen, but that doesn't trouble me."

"Of course it doesn't!" howled the old man. "And let me tell you this: If your legs were swollen, it wouldn't trouble me either!"—Lippincott's.

Ambergris.

The essential characteristic of ambergris is the penetrating and peculiar odor, similar to that of musk. It is so powerful and so diffusive in its perfume that the most minute quantity when mingled with any other strong scent is still perceptible. Its chief component is a fatty matter called ambrein, which is got by boiling ambergris in alcohol.

Polite.

First Hobo—Say, did yer ever make an after dinner speech? Second Hobo—Sure, I always do. First Hobo—G'on. Second Hobo—Sure. I always sez, "Thank ye, ma'am."—Syracuse Herald.

PRICES TALK FOR THEMSELVES

Silk Suits 1-2 Original Prices

Look at these prices on Tailor Suits and Lingerie Dresses.

Lingerie Dresses

$15 00	Lingerie	Dresses	Will	Be	Sold	At	$9 85
12 40	"	"	"	"	"	"	8 50
10 00	"	"	"	"	"	"	7 50
8 50	"	"	"	"	"	"	5 00
7 50	"	"	"	"	"	"	4 50
6 50	"	"	"	"	"	"	4 15
6 00	"	"	"	"	"	"	3 95
5 00	"	"	"	"	"	"	3 40
4 00	"	"	"	"	"	"	2 50

Ladies' Spring Waists

$25 00	Waists	go	at	$16 95
20 00	"	"	"	13 35
18 50	"	"	"	12 15
15 00	"	"	"	9 65
12 50	"	"	"	6 85
10 00	"	"	"	7 65
8 50	"	"	"	5 25
7 50	"	"	"	4 65
6 50	"	"	"	4 05
5 00	"	"	"	3 35
4 00	"	"	"	2 65
3 50	"	"	"	2 35
3 00	"	"	"	1 95
2 50	"	"	"	1 65
2 00	"	"	"	1 15
1 50	"	"	"	95
1 00	"	"	"	60
50	"	"	"	30

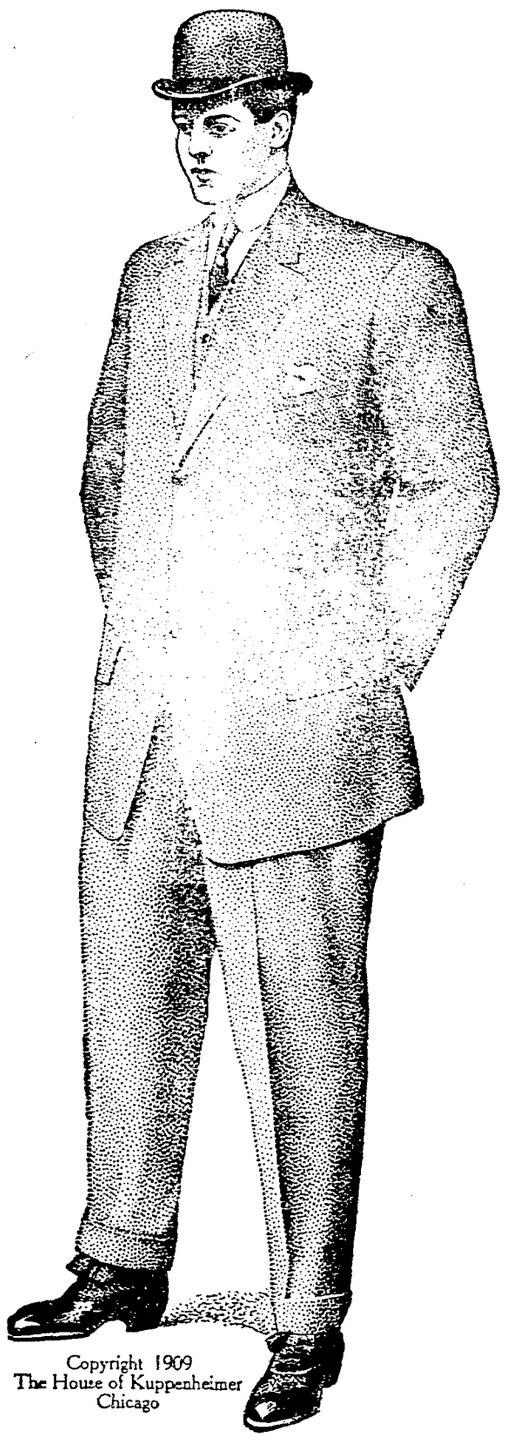

Copyright 1909
The House of Kuppenheimer
Chicago

Satisfaction or Your Money Back

is what you can expect when you buy a Kuppenheimer Guaranteed Suit. Every garment is GUARANTEED to be perfect in every particular.

Look at these reductions on KUPPENHEIMER and OUR OWN MAKE CLOTHES.

$16.50	Suits	will	be	sold	at	12.65
15.00	"	"			"	11.45
12.50	"	"			"	9.45
10.00	"	"			"	7.65
9.00	"	"			"	6.95
7.50	"	"			"	5.95
$30 00	Suits	will	be	sold	at	$21.95
27.50	"	"			"	20.35
25.00	"	"			"	17.95
22.50	"	"			"	16.65
20.00	"	"			"	14.95
18.50	"	"			"	13.35

LADIES' SKIRTS

$20 00	Skirts will go at		.....	$13 50
15 00	"	"	.....	10 75
12 50	"	"	.....	8 85
10 00	"	"	.....	7 35
9 00	"	"	.....	6 45
8 50	"	"	.....	5 95
7 50	"	"	.....	5 10
6 50	"	"	.....	4 35
5 00	"	"	.....	3 75
4 00	"	"	.....	3 05
3 50	"	"	.....	2 75
3 00	"	"	.....	2 25
2 50	"	"	.....	1 95

These Prices Include Silk Skirts

MEN'S SHIRTS

$ 50	Men's	Shirts	Reduced	to	$ 39
75	"	"	"	"	55
1.00	"	"	"	"	75
1.25	"	"	"	"	95
1.50	"	"	"	"	1.15
2.00	"	"	"	"	1.45
2.50	"	"	"	"	1.95
3.00	"	"	"	"	2.35
3.50	"	"	"	"	2.75
4.00	"	"	"	"	3.00

Blanket and Comfort Sale

Saturday and Monday, July 24 and 26th

The biggest and best line of Blankets and Comforters in Ukiah will be placed on sale Saturday and Monday at greatly reduced prices.

MUSLIN UNDERWEAR

$5 00	Garments	Reduced	to	$3 95
4 00	"	"	"	3 05
3 50	"	"	"	2 75
3 00	"	"	"	2 30
2 50	"	"	"	1 90
2 00	"	"	"	1 45
1 50	"	"	"	1 15
1 00	"	"	"	75
75	"	"	"	55

Mens Underwear

$2.50	Garments	will	go	at	$1.95
2.25	"		"		1.65
2.00	"		"		1.40
1.50	"		"		1.15
1.15	"		"		.95
1.00	"		"		.80
.75	"		"		.55
.50	"		"		.39
.25	"		"		.19

MEN'S STRAW AND FELT HATS

$4 50	Hats	Will	Go At	$3 95
4 00	"	"	.....	3 25
3 50	"	"	.....	2 75
3 00	"	"	.....	2 35
2 50	"	"	.....	1 95
2 00	"	"	.....	1 45
1 50	"	"	.....	1 15
1 25	"	"	.....	95
1 00	"	"	.....	80
75	"	"	.....	55
50	"	"	.....	39
25	"	"	.....	15

SPRING PARASOLS

$8 00	Spring	Parasols	Reduced	to	$5 65
5 00	"	"	"	"	3 75
4 50	"	"	"	"	3 35
4 00	"	"	"	"	3 00
3 50	"	"	"	"	2 75
3 00	"	"	"	"	2 25
2 50	"	"	"	"	1 85
1 50	"	"	"	"	1 15
1 00	"	"	"	"	75
75	"	"	"	"	55

MEN'S TROUSERS

$6 50	Trousers	Will	be	Sold	at	$5 20
6 00	"		"		"	4 95
5 00	"		"		"	4 05
4 00	"		"		"	3 15
3 50	"		"		"	2 75
3 00	"		"		"	2 35
2 50	"		"		"	1 90
200	"		"		"	1 25

YOUTH'S SUITS

$15 00	Suits	Will	be Sold at	.....	$11 45
12 50	"	"	"	.....	9 45
10 00	"	"	"	.....	7 65
9 00	"	"	"	.....	6 95
8 50	"	"	"	.....	6 50
7 50	"	"	"	.....	5 95
5 00	"	"	"	.....	3 85

BOY'S SUITS

$5 00	Suits	will	be sold at	.....	$ 3 85
4 00	"	"	"	.....	3 05
3 50	"	"	"	.....	2 75
3 00	"	"	"	.....	2 35
2 50	"	"	"	.....	1 95

Wash Suits Will Also be Reduced

City of Ukiah

H. MARKS PROP.

THE HOME OF GOOD GOODS

Terriffic Reductions

IN

Suits, Dresses, Waists and Skirts

The Ukiah Cloak and Suit House is holding a great wind up Summer Sale to make room for the greatest stock of Fall Good sever shown here Be one of the first Saturday for the grratest bargains ever offered.

New Neckwear

A new line of Ladies' Neckwear, including Dutch Collars, regular 25c and 50c values will go at 15c.

UKIAH CLOAK AND SUIT HOUSE

Specialty House for New Styles

SHORT ITEMS OF LOCAL NEWS

Personal Jottings and News Notes of Town and County

M. E. Nicholson represented Covelo at the county seat on Wednesday.

G. Clow was over from Anderson valley during the week.

W. W. Thatcher, the well known hotel keeper of Hopland, was in Ukiah on Tuesday.

Marshall A. J. Smith brought Paul Norton to Ukiah on Wednesday and lodged his charge in the county jail. Norton is under sentence of 30 days for disturbing the peace of Willits.

G. A. Bill and wife, of San Francisco, are visiting friends in Ukiah this week.

A. J. Thatcher was a visitor in Willits last Tuesday on legal business. He was accompanied by Mrs. Thatcher.

D. L. Ball was registered at the Hotel Cecille this week from Albion.

From private sources we learn that the Rev. P. R. Dickie, pastor of the Presbyterian church in this city will be married in San Jose next Monday and will return with his bride to Ukiah on Wednesdnay July 28th.

Attorney J. W. Preston was a south-bound passenger on Sunday to San Francisio to attend to legal matters.

W. J. Oxspring is the regular sexton of the Ukiah cemetery, and will perform all work in connection therewith. 2t.

Dr. Geo. McCowen's record of the weather conditions for the past week is maximum temperature 99 degrees, on the 21st, and minimum 41 degrees on the 19th.

Jno. and R. J. Carry were over from Fort Bragg on Tuesday.

Out of the 108 parcels of land advertised for delinquent sale last Saturday, 48 were redeemed, 10 cancelled, 20 sold, and 30 were not bid upon. The amount realized was $1845.

Dr. E. G. Case has returned home after a business trip in the northern section of the county.

Tilden Orr has opened up a home-cooking, fruit and cigar stand directly west of the Dispatch office. A share of your patronage is solicited. Leave orders for home cooking at the stand, or phone 534.

For Sale—Fifteen head of fine Merino rams, four and five years old. Inquire of W. Duncan, Hopland, Cal.

Mr. and Mrs. I. N. Hitchcock, of Gualala, were visitors in town last Friday and Saturday. It had been over 25 years since the gentleman was last in Ukiah, and he marveled at the many changes that had been made in this city during that time.

Mrs. P. W. Handy and children, and Newell Rea, returned from an extended visit to J. N. Rea and wife at Mendocino late last week.

B. S. Cosgrove visited his former haunts in this city on Saturday and Sunday.

Mrs. J. S. Holliday and children were south bound passengers last Saturday to enjoy a visit in San Francisco with relatives.

T. J. Weldon returned last Friday evening from a business trip to the coast.

The play "Union Depot" given by local talent for the benefit of Keller's band on last Monday evening at Cleland's hall was a success in every respect. The play was given under the direction of Miss Lute K. Miller.

The Savings Bank of Mendocino county pays interest on deposits, semi-annually, at the rate of four per cent per annum. Money to loan on approved real estate. 3t

Miss Susie Lucas arrived in Ukiah since our last issue to enjoy the balance of her summer vacation. Miss Lucas will continue as principle of the Albion grammer school.

Miss Louise Held has been teaching the Largo school during the recent illness of the regular teacher, Mrs. Jessie Story.

Andrew Gibson and wife were in Anderson valley last week on a visit to relatives of the latter.

Rev. H. D. Winsor, a former pastor of St. John's church in this city, passed through town with his family northward bound on a camping trip this week.

Nels Evans Jr. is now a fireman on the road of the Northwestern Pacific, having passed the examination recently held at Tiburon.

Mrs. Emily Mankins accompanied by her daughter, Mrs. Ella Knowles, came up from the city on Friday last to attend the funeral of Thomas Lynch.

Miss Adeline Giorno is home for her summmer vacation having closed her school at Asti for the season.

Mrs. R. E. Donohoe and daughter, Ruth, are still on the coast enjoying the coast breezes.

John Taylor has been a visitor in San Francisco since our last issue.

Born—To the wife of E. M. Ford, near Ukiah, July 14th, a daughter.

Mrs. Jenet and daughter, Miss Myrtle, are visiting in Stockton at present.

Jack Nelson and son, of Fort Bragg, passed through this city last Sunday en route to San Francisco.

W. C. Grant was in town from Hemlock on Saturday.

N. A. Barnett and wife were down from Potter valley for a short visit on Sunday last.

Mrs. T. G. Stevens, of Boonville, was a guest at the Palace on Monday.

Jim Johnson, the hustling real estate agent, was in Ukiah last Saturday and Sunday on important land transfers.

Attention is called to the report of the condition of the commercial bank of Ukiah, which appears elsewhere in this issue. The report shows that the banking house is in a most prosperous condition.

J. R. Elder and wife, of San Francisco, are enjoying their summer vacation in Bell valley at the ranch of the latter's parents.

Mrs. Olivia Clark and son, Russell were passengers on the south bound train last Friday en route to Berkeley where Russell will enter a business college.

Emil Holmberg, a well known resident of the Philo section, has been a business visitor in town this week.

Born—To the wife of Clint Ganter, at Upper Lake, on July 6, a daughter.

Miss Elizabeth Hawn, who has been engaged to teach the Monroe school during the fall term, is in Santa Rosa on a visit with friends.

Miss Helen Sullivan was registered at the Hotel Cecille from Hopland on Monday.

J. L McGimpsey, of Boonville, was a guest at the Cecille on Monday.

D. L. Ball was over from Albion early in the week.

Miss Bertha Williams left Ukiah last Saturday for Blue Rock, where she opened the school on Monday morning.

Ray Bucknell, of Upper Lake, paid Ukiah a business visit early in the week.

Attorney Louis Gonsalves was over from Fort Bragg late last week on legal business.

J. Wilson and wife, of Lakeport, have been on a visit in Ukiah since our last issue.

Miss H. H. Moss registered at the Palace from Point Arena late last week.

Attorney J. C. Ruddock attended the North of Bay Counties Association meeting at St. Helena last Friday evening.

I will hereafter conduct Mrs. Porterfield's normal class beginning August 16th. Mrs. J. S. Ward. 3t.

W. A. Ford and wife, Kirby and Ford, and J. J. York and wife left no Wednesday on a trip to the Seattle exposition.

H. L. Eastman and wife, former residents of Ukiah, spent a few days in town since our last issue visiting friends. They reside in Berkeley at present.

C. E. Rich, of the Hotel Cecille, was a business visitor in the metropolis on Saturday and Sunday.

A new green grocery and fruit store has been opened in the old post office building by T. A. Lucas and A. T. Hale.

George Lambert has retired as a partner in the firm of Cox & Lambert.

Adolph Marks left last Sunday for a two week's vacation in Santa Cruz.

The dove season opened on the 15th of this month. Our sports have been busy for the past week in killing the bag limit of these toothsome birds.

Christian Science services are held in room 2, Eversole building at 11 a. m. every Sunday. Subject for July 25th, "Truth," Everybody is welcome.

Miss Wanda Lawson, daughter of Supervisor Lawson, opened the Melburne school last week. This is Miss Lawson's first school.

O. L. Stanley, formerly an employee of the Dispatch office, was a visitor in Ukiah late last week. Mr. Stanley has been in poor health for the past year and has been staying in Mendocino since last January in hopes to benefit his health.

Jack's Chop House for sale or rent. Apply to Weldon & Held.

Walter Hargrave is on the coast this week on a short visit with his parents.

Mrs. Lester Cox and Miss Victorine Lynch are guests of Miss Girtin Saunders in Fort Bragg this week.

Miss Madge Brown has been employed as a teacher in the Point Arena grammar shcool for the coming fall term.

Miss Genevieve Kelton, of Oakland, arrived in town on Sunday to enjoy her vacation with friends in her old home.

Mrs. P. B. Westerman and daughter are visiting relatives and friends in Willits this week.

Mrs. Kate Heacock is in Willits visiting her her daughter, Mrs. Will Pemberton.

Sam Duncan and wife were up from Hopland last Saturday.

A. W. Foster and Judge J. J. Morrow, of San Francisco, accompanied by their wives, were visitors in Ukiah on Tuesday last. They are touring this section by automobile. Carl Stapp acted as chauffuer.

Mrs. J. A. Jamison, Jr., Mrs. E. B. Gibson and Miss Jessie Standley returned late last week from an automobile tour through southern California. They completed the round trip in Mrs. Gibson's big touring car with Chauffeur Gowan at the wheel.

County Clerk McCowen and family accompanied by Mark Carpenter are enjoying camp life on San Hedrin.

Miss Effie Case is visiting relatives in Berkeley.

The garden fete given by the ladies of the Catholic church at the parsonage last evening was a most enjoyable affair. The grounds were lighted with myriads of electric lights and Japanese lanterns. Ice cream and fruit punches were served, and Keller's Band furnished the music.

A. McCorquodale left on last Tuesday morning for Minnesota for an extended visit with relatives.

SCHOOL BOND ELECTION NOTICE

NOTICE IS HEREBY GIVEN TO the electors of Potter Valley School District, in the County of Mendocino, and State of California, that, in accordance with the provisions of the Political Code of the State of California, as set forth in Section 1880, to and including Section 1888 of said Code, an election will be held on the 14th day of August, A. D., 1909, at the Public School House in said Potter Valley School District, at which time will be submitted to the electors of said District the question of issuing bonds of the District and selling the same, for the purpose of raising money for purchasing school lots, and for building or purchasing one or more school houses in such District, and furnishing the same.

The polls will be open and the election held at the School House in Potter Valley School District, on the 14th day of August, 1909, and the polls will be open from 1 o'clock of said day until 5 o'clock p. m. of said day. [Sec. 1597 Pol. Code.]

R. W. Lamb is appointed Inspector, and Dave Burkhart and James M. Garner are appointed Judges of said election to condrct the same.

The amount of bonds to be issued is for Twelve Hundred Dollars, of the denomination of One Hundred and Twenty Dollars each, and to bear interest at the rate of six per cent per annum, and one of said bonds shall be redeemed annually.

Said bonds are to be numbered consecutively 1 to 10, inclusive, and are to mature as follows, to-wit:

No. 1, one year from date.
No. 2, two years from date.
No. 3, three years from date.
No. 4, four years from date.
No. 5, five years from date.
No. 6, six years from date.
No. 7, seven years from date.
No. 8, eight years from date.
No. 9, nine years from date.
No. 10, ten years from date.

Said election will be held in conformity with the provisions of the Political Code of California governing such elections.

C. A. CARNER,
J. F. HAUN,
O. W. BUSCH,
Trustees of Potter Valley School District.
Dated July 21st, 1909.

A. M. Neece, well known to the old residents of Ukiah, came up from Los Angeles last week to visit friends and relatives in Ukiah.

CLOTHING AT COST PRICE
A Smart Trio

DO these snappy 'graceful, lively-looking suits appeal to you? If so, drop into our shop. Let us show you these same garments in real life.

Try them on. Select your favorite pattern, color, fabric, design.

We'll Guarantee to give you more real style and up-to-dateness than you could get from the best tailor in town at twice our price.

In orde to make room for our fall stock of clothing we are absolutely selling our entire stock of spring suits at cost price.

General Store — **Jamison Bros.** — Opp. Palace Hotel

Hutchison & Roeder

Are now located in their new store, and are showing a larger line of furniture than any store in Mendocino Co. The prices are lower than you can buy the same goods in the city. We are closing out all of our box writing paper at cost also we are running a special sale on carpet. Our new stock of wall paper has arrived and selling at prices lower than you can pay for remnants elsewhere.

Hutchison & Roeder

J. W. EVERSOLE

Summer is here and warm weather suggests Hammocks, Porch and Lawn Chairs, Tents, Ice Chests, etc. All of which can be found at J. W. EVERSOLE'S, at prices far below par. Call and be convinced. Also low prices of Carpets, Furniture, etc. :: :: ::

State St. Next Door North of Palace Hotel

J. W. EVER SOLE

FRENCH RESTAURANT

East Perkins St., Near Depot

Hotel De France

Meals at all hours and satisfaction guaranteed

Ed. WHITE : : Prop.

REPORT OF THE

PUBLIC ADMINISTRATOR
OF MENDOCINO COUNTY.

To the Hon. J. Q. White, Judge of the Superior Court of the County of Mendocino, State of California.

John Taylor, Public Administrator of the County of Mendocino, State of California, respectfully makes this return of all estates of decedents which have come into his hands for the term commencing Jan. 1, 1909, and ending June 31, 1908, in pursuance of the provisions of Section 1736 of the Code of Civil Procedure.

Date	Name of Decedent	Amount in Hands of Administrator	Money on Deposit Property exclusive of Money in Hands of Administrator	Money on Deposit Property exclusive of Money in Hands of Administrator	Balance of Money in Hands of Administrator	Money on Deposit to Credit of Estates of Decedents
	Jeremiah Thompson	$ 96 50	$ 96 50	$27 40	$ 69 10	
	Anthony Kiel	$101 15	$101 15	$35 50	$65 65	
	J. Thomas Brook	$85 45	$85 45	$49 74	$35 71	
	Jesse Jackson	$41 00	$41 00	$2 00	$38 10	
	Elizabeth Noble	$40 00	$40 00	$3 51	$36 49	
	Lydia E. Barnett	$41 00	$41 00	$5 13	$35 87	
	Thomas Edwards	$5 00	$5 00	$1 03	$3 97	

John Taylor, being duly sworn, deposes and says: That he is the Public Administrator of the County of Mendocino, State of California, and that the foregoing is a full, true and correct return of all estates of decedents which have come into his hands for the estates hereinbefore named. That he was not at any time interested in the expenditures of any kind made on accounc of any estate he administers, nor is he associated in business or otherwise with any one who is so interested

JOHN TAYLOR,

Subscribed and sworn to before me, this July. 9, 1909.

MAURICE HIRSCH,
Notary Public in and for Mendocino Co., Cal.

(SEAL)

KELLEN & GOWAN'S
MACHINE SHOP,

Woodsaw outfits built to order, both dragsaw and circular saw outfits. Pumping plants installed. Cold-rol ed steel. Machine bolts, Cap screw, Set screw, cold pressed hex nuts kept in stock. Chilled plow points ground 15 cents each, $1.50 per dozen. Cast iorn shaft boxes, collar and flanges in stock. Derrick Windlasses built to order. All kinds of old castings bought. Patronize home industry. We can save you money on the above work. Second hand machinery bought and sold.

Ukiah, - - California

SUITES WITH BATHS — HOT AND COL

All Stages Start First From

THE

Hotel Cecilie

Only Modern Hotel in Ukiah

Mariner & Rich

NEWLY FURNISHED THROUGHOUT — UKIAH, CALIF

The California Oyster Market and Chop House

GEO. TOPUZES & COMPANY

Best Restaurant in Town. Can Handle All Kinds of Banquets. Fresh Oysters Daily

First-Class Cook from San Francisco

Ideal Service.

STATE STREET — NEW MEYER BUILDING

If You Want the BEST WHISKEY Buy the

Capitol O. K.

or Lawton Rye

B. S. HIRSCH, Agent

Wholesale Liquor Dealer — ***117 W. Perkins St.***

SAN FRANCISCO'S GRAND HOTEL
POPULAR STOPPING PLACE
FORMERLY OF RUSS HOUSE AND NETHERLANDS BEFORE FIRE

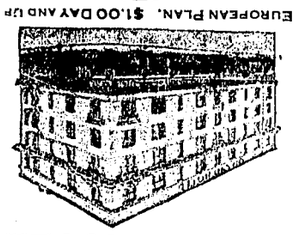

EUROPEAN PLAN. $1.00 DAY AND UP
IN THE CENTER OF SAN FRANCISCO
250 ROOMS
100 WITH BATH
REPRESENTING ALL THAT IS MODERN IN HOTELDOM
55 TAYLOR ST., NEAR MARKET

60 YEARS' EXPERIENCE

PATENTS

TRADE MARKS
DESIGNS
COPYRIGHTS &C.

Anyone sending a sketch and description may quickly ascertain our opinion free whether an invention is probably patentable. Communications strictly confidential. HANDBOOK on Patents sent free. Oldest agency for securing patents.

Patents taken through Munn & Co. receive *special notice*, without charge, in the

Scientific American.

A handsomely illustrated weekly. Largest circulation of any scientific journal. Terms, $3 a year; four months, $1. Sold by all newsdealers.

MUNN & Co. 361 Broadway, New York
Branch Office, 625 F St., Washington, D. C.

Trade-Mark Dr. Kellett's Oil of Eden — Trade-Mark Sweet Spirits of Eden

Rheumatism, Liver and Kidney Troubles are positively cured with *Kellett's Oil of Eden and Sweet Spirits of Eden*. For proof of truth call or send to

YOUR DRUGGIST IN UKIAH
For Sale at all drug stores

Society of California Pioneers Building

Hotel Argonaut

Caters to both family and commercial trade

Fourth and Market Sts., San Francisco. Center of the City.

400 ROOMS

Rooms with detached bath, $100 per day.

Rooms with private bath $1.50 and up per day.

Breakfast, 50 cents; Lunch, 50 cents; Dinner, including wine, $1.

Special weekly and monthly rates

Hotel Argonaut free bus meets all trains and steamers.

Edward Rolkin, Mgr.

MOORE'S POISON OAK REMEDY
NEVER FAILING — 30 YEARS THE STANDARD
PILES, CHILBLAINS, FELONS, BURNS, ETC.
A VALUABLE HOUSEHOLD SALVE.
ALL DRUGGISTS HAVE IT OR WILL OBTAIN ON REQUEST
ACCEPT NO SUBSTITUTES.
Price 25 Cents.
LANGLEY & MICHAELS CO. SAN FRANCISCO.

When You Go To San Francisco
Stop at the
Union Square Hotel
Amongst the
Elite of the City
Rates, European $1 a Day and Up
American, $3 a Day and Up

R. H. Gatley, Mgr.
Cor. Post and Stockton Streets

Hotel Hamlin

Eddy and Leavenworth Streets

Contains 100 beautifully furnished steam heated apartments, 40 baths. Private telephone service. Sample rooms for commercial travelers.
Eddy St. cars from ferry pass the door and connect with 3rd. St. cars from S. P. Depot.
Rates from $1.00 up. Phone, Private Ex. Franklin 428.

The Hamlin is the new headquarters of Mendocino Business Men

SAN FRANCISCO

All orders from the Ukiah Milling Company's store will be cash on delivery unless arrangements are made to the contrary. 4t.

LOW RATES
TO
ALASKA - YUKON - PACIFIC EXPOSITION
FOR ROUND TRIP TICKETS

FROM		FROM	
San Francisco -	$32.50	Martinez -	$32.50
Lathrop - - -	32.50	Napa - - -	32.75
Stockton - -	32.50	Santa Rosa -	33.60
Suisun - -	32.50	Calistoga -	33.95
Davis - -	32.50	Glen Ellen -	33.55

Greatly reduced rates from other points in California. Tickets sold daily May 25 to Sept. 30, and cover two months' trip going and coming via the famous

SHASTA ROUTE
OF THE
SOUTHERN PACIFIC

Stopovers Going and Coming

Many other routes at slightly higher rates for you to select from.

Write or call on our nearest agent for full details of service, etc., or address

Dept. Adv., 948 Flood Building, for Information.

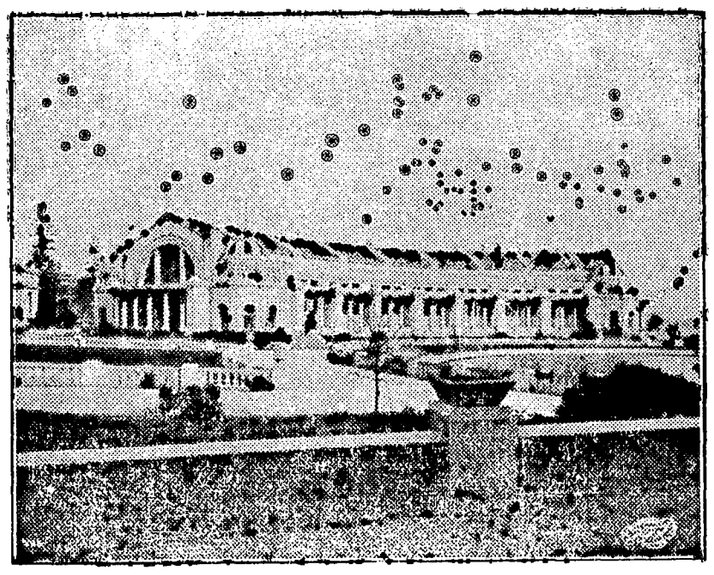

MANUFACTURERS BUILDING.

On the eastern side of Geyser Basin, at the Alaska-Yukon-Pacific Exposition, the handsome Manufacturers Building looks across the restless waters of the Cascades and the flashing foam of "Old Faithful," the reproduction of its namesake in Yellowstone National Park.

Its location is the most central of any of the exposition buildings, and its architectural design is especially fitting for the position it has been given. It was one of the first great exhibition palaces to be completed, and before the end of last year was ready for the reception of its vast collection of exhibits. It will house a magnificent assortment of the highest examples of man's ingenuity and invention, and within its walls will be gathered specimens of manufactured articles from the workshops of every nation of importance in the world.

It overlooks the finest of the formal gardens of the exposition, and its splendid line of pergolas, with their vine-covered columns and blossoming flowers, complete a restful and pleasing view. At no part of the grounds can be seen a more beautiful illuminating effect than is presented from the open pergolas during the late evening and early night. A million sparkling electric bulbs flash their white lights through the waters and, scattered throughout the greenery, hundreds of electroliers mingle their many hues with the riot of colors. Looking down the gentle slope of Rainier Avenue the floating craft of two lakes is brought into visi and adds the delights of a broad, light-sprinkled stretch of forest-enclosed waters to the whole effect.

Pronunciation.

Dr. Johnson would not have consented to pronounce "wind" differently in prose and in verse. He insisted upon making the "i" long always. The story goes that, in order to crush somebody who preferred the short "i" in ordinary conversation, Johnson, rhyming all three words with "tinned," remarked, "I cannot find it in my mind to call it wind, but"—rhyming all three words with "blind"—"I can find it in my mind to call it wind." But his adversary got the better of him. Johnson himself always pronounced "gold" as "goold." "If I may be so boold," said the other, "I should like to be toold why you call it goold."

A Caustic Critic.

The Paris critic Martin once only had taken his chocolate in a place other than the Cafe Foy, and he then found it not good. This happened at the Regence, and the young woman at the desk, to whom he expressed his displeasure, said: "You are the only one to complain. All of the gentlemen of the court who come here find it good."

"They also say, perhaps, that you are pretty," he replied slowly.

Defenseless Man.

A woman writer in one of the magazines says women are sacrificed by thousands in the name of marriage. Yes, but what about the defenseless men who are each year torn from their comfortable homes and dragged to the altar?—Columbia (S. C.) State.

Optimism.

"Some fish ate the bait right off my hook," she said.

"Cheer up. He'll be all the bigger when you do catch him," he responded encouragingly.—Buffalo Express.

The swan is the longest lived of birds.

Kent and Burr.

James Kent, famous for his "Commentaries on American Law," was a great admirer of Alexander Hamilton, and when the great Federalist was killed by Aaron Burr in a duel he became the implacable enemy of the latter. One day long afterward when in New York the judge saw Burr on the opposite side of Nassau street. He went across the street as fast as his years would permit and, brandishing his cane in Burr's face, shouted:

"You're a scoundrel, sir, a scoundrel, a scoundrel!"

Burr proved equal to the emergency. He raised his hat and bowed to the ground and then said in his calmest professional tone, "The opinions of the learned chancellor are always entitled to the highest consideration."

The Deserter.

"Do you desire to have it understood," asked the judge, addressing the lady who wanted the divorce, "that your husband deserted you?"

"Yes, sir."

"Please tell the court as concisely as you can how he deserted you."

"Two months after we had completed our wedding trip he scolded me because he thought I was extravagant in the matter of getting clothes, and I went home to my people."

"Yes. Proceed."

"Well, I waited and waited and waited for him to come and beg me to return to him, and he never did."—Chicago Record-Herald.

Eye For Business.

White—Why are you so anxious to lend that friend a dollar whenever he asks it? He only spends his money in drinks and cigars. Black—Oh, he always pays it back. White—But there must be some other reason for your ready generosity. Black—Well, there is. He always spends half the money on me.—Judge.

S. F. B. C.

In Starting a Business Career Look Beyond Your Time in School Into The Great Future

Careful consideration of the great future will certainly bring you to the San Francisco Business College to take your course.

This school not only gives you the most thorough and practical education possible, but it is in close touch with the great business opportunities offered in the rapidly rebuilding city. We could place five times as many men as we have with good firms, where fair wages are paid at the beginning, and every opportunity offered to advance.

Scores of Mendocino county young people have taken courses in our school and we cheerfully refer you to any of them.

We have standing calls from three of San Francisco's great business enterprises for competent young men who are capable of being advanced to high positions.

We can furnish good board and comfortable room for $22.50 per month.

Write for full particulars.

Albert S. Weaver, Pres.

SAN FRANCISCO BUSINESS COLLEGE

733 Fillmore Street — San Francisco, Cal.

BACK AGAIN FROM EUROPE!

By the solicitation of many friends and patients

Dr. H. EHRLICH

—THE EMINENT—

Eye, Ear, Nose and Throat Surgeon From Berlin, Germany, will make his next visit to

Ukiah, Friday Aug. 13
Hotel Cecille
8a. m. to 2:30 p. m.

And return once a month. Do you want that **Catarrh** cured? Do you want that **Deafness** cured? Do you want to see with those **Weak, Watery, Dim Eyes?** If so, go and consult Dr. Ehrlich this trip. It costs you nothing to get his opinion.

Hundreds of patients have been treated by him above and are pleased. His wonderful cures are ringing the deaf and blind from all sections for miles, and they go home and tell others, and the crowd increases each month. A hundred cases of **Deafness** and **Blindness** have tried his new cure for that disease, and they say it is the grandest discovery to suffering humanity.

Hundreds of people suffering with weak eyes have thrown away their glasses and are able to see again. **Cataracts** and **Films** on the eye of many years standing removed without the knife; over 4,500 have had their eyesight restored by this new method in the last year.

Write to your friends and go early.

Consultation Free.

Dr. H. EHRLICH.

CATARRH in any form of the HEAD, THROAT, STOMACH, BOWELS and DEAFNESS POSITIVELY CURED

by a New Treatment and New Methods Discovered by myself. It is the most Wonderfull Discovery of this age on Lung, Nose and Ear Diseases.

Diseases of the Eyes, in any part; Lids, **Granulated,** the most stubborn cases hopelessly given up by other Doctors, I cure positively with my new method. Iris, Cornea, Lens and Optic Nerve cured speedily without pain, knife or injurious caustics, and patients go home with impunity. Weak Watery Eyes, Drooping Eyelids, Wild Hairs, Astigmatism, Nearsightedness, and all Eye Strains cured. Glasses fitted when all others fail.

Polypi—Tumors of of the Nose, enlarged Tonsils, Granulated Sore Throat, Loss of Voice, All Diseases of the Lungs, Nose and Throat cured quickly and permanently.

Noises in the Ears Stopped. Discharging Ears cured in every case. Come and see me. I can tell you in five minutes whether curable or not.

Catarrh and its Symptoms, like Headach, Nervousness, Eye troubles, Ear, Lung, Liver, Stomach, Bowels, Womb Troubles, I can cure. Treatment gives immediate relief. Remember, if you have any diseases of the

EYES, EARS, NOSE and THROAT

Read what the people have to say. If that does not satisfy you, come and see me, and I will refer you to over 5,000 cured by me. Among them are doctors, lawyers, bankers, business men and workingmen, and if you can find any one of these that say they ever had or saw used the treatment I used, I will treat you free.

If you are coming, come early, as my rooms are always crowded.

Mutual Savings Bank
OF SAN FRANCISCO
MEMBER OF THE ASSOCIATED SAVINGS BANKS
706 Market Street, opposite Third

DIRECTORS
James D. Phelan, President
John A. Hooper, Vice-President
J. K. Moffitt, Vice-President
Rudolph Spreckels — Charles Holbrook
Rolla V. Watt — I. C. McKinstry
H. O. Beatty — R. D. McElroy

DIVIDEND NOTICE.—For the half year ending June 30th, 1909, a dividend has been declared at the rate of four [4] per cent per annum on all deposits, free of taxes, payable on and after Thursday, July 1, 1909. Dividends not called for are added to and bear the same rate of interest as the principal from July 1, 1909. Money deposited on or before July 10th, 1909, will draw interest from July 1, 1909.

JAMES D. PHELAN, President. — GEORGE A. STORY, Cashier.

SAVINGS BANKING By Mail a Specialty

PROFESSIONAL CARDS.

MISS C. VIGNON
TRAINED NURSE
Calls Promptly Attended to
Phone 258 — Lakeport Cal.

DR. TENISON DEANE
Physician and Surgeon
Office opposite Cecille Hotel. Hours 11 a. m. to 3. p. m. Phone main 81
Residence 518 South School St. Phone main 111. Ukiah, Cal.

ORNBAUN & FRASIER
ATTORNEYS AT LAW
727 PACIFIC BUILDING
SAN FRANCISCO - - - CAL.
Will promptly attend to all business intrusted to their care.

DR. W. A. WHITLOCK
PHYSICIAN AND SURGEON
Ukiah, Cal.
OFFICE AND—McClashan Building

J. W. PRESTON
Attorney and Counselor at Law
Will Practice in all State and Federal Courts
UKIAH, CAL

DR. CHAS. E. PEIRCE
OSTEOPATHIC PHYSICIAN
Office—Palace Hotel, room —. Hours—10 to 12 a. m., 2 to 4 p. m. Other hours by appointment. Telehone No. 1291

S. P. BEATTIE
Real Estate Agent
WILLITS, CAL.
Dealer in City and Country Property. All letters asking for information promptly answered.

DR. A. L. GIBSON,
DENTIST
Ukiah, Cal
OFFICE—McGlashan Building.

W. C. POAGE,
ATTORNEY and COUNSELOR AT LAW.
Ukiah, Cal.
Will practice in all the courts of the state. Prompt attention given to all business entrusted to his care. OFFICE: School St., south of Christian church.

ROBERT DUNCAN,
DISTRICT ATTORNEY and ATTORNEY AT LAW,
Ukiah City, Cal.
Will practice in all the Courts of the State. Prompt attention given to all probate business and civil business to which the county is not a party.
OFFICE—Upstairs in Court House.

J. C. BUDSIG, Cal.
ATTORNEY-AT-LAW.
Ukiah City, Cal.
Business promptly attended to in all State and Federal Courts or before any of the Departments.
OFFICE—Marks Building, S. of Court House

THOMAS, PERRINGTON & THOMAS
ATTORNEYS and COUNSELORS AT LAW
Ukiah, Cal.
OFFICE—In Postoffice Building, Corner School and Perkins Streets.
Will practice in all State and Federal Courts

MCNAB & HERSCH
Attorneys and Counselors at Law
Ukiah, Cal.
Will practice in all State and Federal courts
Office—In Odd Fellows' building.

DR. IDA M. LATHROP
WOMEN AND CHILDREN'S DISEASES A SPECIALTY
Ukiah, Cal
Residence at Hotel Cecille
Office No. 204 Oak st. Phone. 613

DR. E. G. CASE,
DENTIST
Ukiah City, Cal.
OFFICE—Corner Oak and Standley Streets
One block west of Sheriff's Office.

Rental Business. — Insurance
J. M. OWEN
REAL ESTATE — UKIAH, CAL.
Agent Northwestern Mutual Life Insurance Company. Phone 554

H. I. TRACHMAN, M. D.
Ear, Eye, Nose and Throat
Will be in Ukiah Sunday May 30th

Cancer!
IN WOMAN'S BREAST
ANY LUMP IS CANCER

Any tumor, lump or sore on the lip, face or anywhere, six months, is cancer. They never pain until almost past cure.

THREE PHYSICIANS OFFER $1000
If They Fail to Cure Any Cancer

Without KNIFE or PAIN AT HALF PRICE for so long. Not a dollar need be paid until cured. Only painless cure ever discovered. ABSOLUTE GUARANTEE.

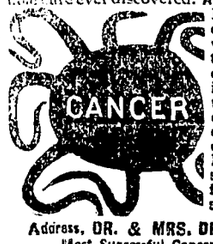

Best book on cancer ever printed, Sent FREE, with testimonials of thousands cured without a failure. A Pacific island plant makes the cures. Most wonderful discovery on earth. Small cancers cured at your home. No X-Ray or other swindle. Write today for our 130-page book, sent free.

Address, DR. & MRS. DR. CHAMLEY & CO.
Most Successful Cancer Specialists Living
696 McAllister St., San Francisco, Cal
Kindly Send to Some One with Cancer

FOR RENT—In Ukiah, 9 room furnished house, conveniently located, for July and August. Rent low, as occupants do not desire to leave the house vacant. Address box 2.

FAMOUS BULLS.

Gems From the House of Commons and From the Pulpit.

The house of commons, as might have been expected, has contributed a fair share to a very amusing collection of "bulls." It was in one of the debates of that body that the late Colonel Saunderson described Eastern Roumelia as "man enough to take her stand" in defense of a certain threatened right.

An Irish member of parliament once declared that of the outrages reported from Ireland three-quarters were exaggerated and half had no foundation in fact, a statistical computation that reminds one of another Irish member of parliament who declared excitedly to a group of fellow members, "I want to convince you that there isn't any truth in half the lies they are telling about Ireland."

The biography of Dean Hook recalls a certain minor canon who used to preach at the cathedral when Hook was a boy at Winchester school. In one of his sermons there occurred the striking reflection that "what is impossible can never be and very seldom comes to pass."

Another discourse was long remembered for its pathetic lamentation on the degeneracy of the age: "O tempora! O mores! What times we live in! Little boys and girls run about the streets cursing and swearing before they can either walk or talk!" But the Church of England has no monopoly of these violent contrasts, for it was at a City Temple meeting not many years ago that a speaker exclaimed: "I find my time is already gone. Therefore I will keep within it."—Windsor Magazine.

POSED THE DEAD MAN.

Scheme of the Gamblers In Crockford's House In London.

Crockford, the proprietor of a well known London gambling house, was made to play a queer role after he was dead. When one of Crockford's horses was poisoned just before the Derby the misfortune brought on an attack of apoplexy, which proved fatal within forty-eight hours. Now, many of Crockford's friends had staked large sums on another of the gambler's horses, which was a favorite for the Oaks and which was disqualified by the death of the owner. Only the people in the gambling house knew of Crockford's death, and it was resolved to keep it a secret until after the race.

The servants were bribed and sworn to secrecy, and the conspirators on the day after the night upon which Crockford died had the body placed in a chair at a window, so that people returning from the track could see the gambler sitting there. He was fixed up to look as lifelike as possible and through the window and partially concealed from view by the curtains looked so natural that no one of the great crowd which came cheering by the house when on their return from seeing Crockford's horse win the Oaks suspected the trick.

The next day it was announced that Crockford was dead, but it was years before the true story leaked out.—Westminster Gazette.

Superstitions of the Cingalese.

An old Cingalese woman who lived in an ordinary native hut by herself died and was buried. On the following day a large iguana (a species of lizard which attains great size) entered the compound of a gentleman living close by and attacked his poultry. Hearing the noise and commotion, he came out and on ascertaining the cause got his gun and shot the iguana. No sooner had he done this than there arose a great uproar from the relatives of the old woman, who declared that he had killed her, because her spirit had passed into the lizard, in proof of which they pointed triumphantly to the fact that it had never before been seen in the vicinity and only appeared after her death. Rupees finally appeased the outraged feelings of the old woman's descendants.—Java Times.

The Elephant's Trunk.

The long trunk of the elephant is very, very wonderful. The neck of four footed animals is usually long to enable them to reach their food without difficulty, but the elephant has a short neck to enable him more easily to support the weight of his huge head and heavy tusks. The long trunk helps him to get his food, and the trunk is to an elephant what a long neck is to other animals.—Chicago Journal.

Denmark's Old Age Pension.

In Denmark any person who at the age of twenty-one pays to the state a sum of £6 10s. is entitled, if he reaches the age of sixty-five, to an annuity of £13. But if he dies before that age the money is forfeited.—London Mail.

Hazarding a Guess.

"Know anything about golf?"

"Not much. Why?"

"What's a bunker? Do you know?"

"I suppose it's one of those cranks that simply live and sleep on the links."—Philadelphia Press.

Rebuked.

Small Tommy (after the slipper seance)—Mamma, I'm glad I'm not a girl. Mamma—Why, Tommy? Small Tommy—'Cause I'd be ashamed to grow up and become a child beater.—Chicago News.

Her Choice.

"Can he sing well?"

"Well, I'll tell you. He offered to sing the baby to sleep the other night, and his wife said, 'No; let her keep on crying.'"—Cleveland Leader.

THE DISPATCH-DEMOCRAT

CITY AND COUNTY OFFICIAL PAPER

J. B. SANFORD

ADVERTISING RATES—Legals, $1.50 per square, first insertion; $1.00 each subsequent insertion. | COMMERCIAL RATES—20 cents per inch each insertion.

Subscription rate, per year : : : : : $2.50

UKIAH, CALIFORNIA, FRIDAY, JULY 23, 1909.

The Point Arena Record in its last issue contained the following editorial comment: * * * "that the coast editor's labor on the eve of an election appears vain, and that the beneficient results of our labors are reaped by our interior brethern. We are the sowers, they are the good reapers. It was not always thus. Will it continue so? If so, then let us draw the line at the summit ridge—and secede. We are entitled to some partronage we think." Bro. Hanen has a grouch, and would favor dividing the county and making Point Arena the county seat of the newly formed county and then the Record could stand in line for all the patronage to be given out—the Mendocino Beacon and the Fort Bragg Advocate not being considered. It would indeed be a wise move for the voters to agree to and vote for a new county so that Bro. Hanen could get all the printing. The Record has the same privileges that other county papers possess in regard to public printing, and there is no apparent need for a threat to secede simply because it does not get all the county printing. Again the Record has a limited circulation in comparison with the county seat papers, and does not reach the same number of readers as the latter do. The Record's threat could never be taken seriously by thinking people.

o—o—o

Speaking before the New Jersey Bar Association, David J. Brewer, justice of the United States supreme court, said: "With brass buttons and epaulets becoming more plenty, with constant talk of fighting and invention of new weapons, this country must watch to prevent its people drifting into dreams of empire that can only lead to disaster. Many wars are simply caused by the political ambitions of men and the love of military action, and we must be careful not to use our great and growing prosperity as an excuse for building new navies and increasing standing armies beyond the point where they are still a mere guard."

—o—o—

The New York courts have decreed that Mrs. Howard Gould must try and get along on $3,000 a month. If she only cultivates a taste for beer she may be able to keep her life from getting monotonous.

o—o—o

A horticulturist of the state university is striving to grow a rose bush that will produce many varieties of roses. Let him next try grafting a pepper tree onto the olive—and then mabye he can have some natural stuffed olives.

o—o—o

New York city has a reputation for being a hot place during the summer months. During these hot days, however, it's busily engaged in handling a Thaw.

—o—o—

If the press succeeds in elevating the stage, it will prove a sore trial on the bald heads in the front rows, who will all be suffering from a kink in their necks.

—o—o—

Bigamist Johnson has received his reward in being sentenced to seven yeas in San Quentin, for now he is safe from the numerous wives he was married to.

o—o—o

The woman who has "nothing to wear" must enjoy the hot days of the summer months.

o—o—o

It seems as if it was about as hard to get deer meat as to get dear meat.

Mrs. E. E. Holbrook, wife of County Recorder Holbrook, and her two daughters, Misses Nina and Helene are visiting Mrs. Holbrook's sister in Santa Rosa this week.

UKIAH 25 YEARS AGO THIS WEEK

What Was Going on in This Community a Quarter of a Century Ago

(From Dispatch-Democrat)

Last Saturday evening the "Young Men's Cleveland and Hendricks' Club" was organized in Ukiah. The following officers were elected: President, C. H. Yates; Vice-President, D. A. Hogshead; Secretary, J. L. Whitton; Treasurer, C. A. Mathews. The club started in with a membership of 130. The constitution and by-laws were prepared and presented at the meeting by Messrs. Chas. Cunningham, C. A. Mathews and Wm. Siddons.

J. W. Yates, father, and T. M. Yates, brother of C. H. Yates, while visiting Charley during the past week went out hunting. The father killed three deer, the brother three and Charley killed nine. The visitors were highy pleased with the success of their hunt.

The Odd Fellows installed the following officers last Friday evening, J. M. Mannon acting as D. D. G. M.: A. O. Carpenter, N. G.; J. L. Whitton, V. G.; Geo. McCowen, Secretary; R. F. Gilmor, Treasurer; P. V. Lempke, R. S. V. G.; Thos. Charlton, L. S. N. S.

At a meeting of the parties interested in securing water for this valley, held last Wednesday evening a temporary organization was effected, and the announcement made that $1,580 had been subscribed. H. A. Peabody, W. D. White and John McGlashan were appointed to draft the constitution and by-laws.

A Blaine and Logan club was organized in Ukiah last Saturday evening, some twenty-odd member of the Republican party meeting in the Masonic hall for that purpose. Only a temporary organization was effected.

Elder H. D. Connell and family will remove here about the first of August. He will begin his labors with the Christian church on the first Sunday in next month.

The following parties hae been examined before Justice H. Price, and held to appear before the superior court: Joseph Sicotti and Isaac Smith, for an assault with intent to murder. Wm. Steers and Chas. Hall, for burglary; H. H. Bryant for forgery.

The families of A. O. Carpenter and W. D. White are enjoying a camping trip at Leonard Lake.

T. D. Orr has sold his interest in the sheep business on Eel river and will reside in Ukiah in the future.

Paul Hofman, a woodsman of Greenwood had the misfortune to have his leg crushed in an accident on the coast. The injured man was brought to Ukiah and Drs. Dozier, King, Robinson and Hogshead amputated his leg., he only survived the ordeal for an hour, however.

Appointed Constable

At the adjourned meeting of the board of supervisors held on last Monday J. J. McGimpsey was appointed as constable of Ukiah township, vice Thomas Lynch, deceased. Clyde Brewer, of this city presented a petition to the board asking for the appointment.

Card of Thanks

C. E. Larrison and family wish to extend their heartfelt thanks and gratitude to their friends for the many kind acts during the recent illness and death of their daughter.

Mrs. Geraldine Kalaluki, of San Francisco, is in Ukiah on a visit to her grandmother, Mrs. R. MrGarvey.

Charley and Marvin Luce left on Wednesday for Alberta, Canada, where they intend to reside in the future.

Charles Luce is enjoying a visit from Mr. and Mrs. Thompson of Woodland. Mrs. Thompson is a niece of Mrs. Luce.

Paul Baier, a former resident of Ukiah, and who conducted a cigar factory here, died at is home in San Francisco last week.

Rev. U. S. Fleenor, who was pastor of the Baptist church in this city several years ago, died in Fruitvale of heart failure on July 15th.

LIQUOR QUESTION WILL BE DECIDED

Next Tuesday Seven Precincts Will Determine Whether They Shall be 'Wet' or 'Dry'

On next Tuesday, July 27th, Mendocino, Caspar, Noyo, Cottaneva, Cleone, Jackson and Long valley precincts, will vote on the question of abolishing all saloons within the said precincts.

For the past weeks the champions pro and con have been at work marshaling their forces, and laying out a plan of battle. It promises to be a warm fight in several precincts, and the outcome is anxiously awaited by other localities which may take a similar step next year should the people on next Tuesday decide that the saloons must go.

Mendocino City seems to be the storm center of the fight. The anti-saloon people have imported Dr. C. A. Bane, of San Francisco, a noted temperance speaker, to lead their forces on to victory, while the "wet" portion of the community have as their leader Judge Bowman, who was sent to the scene of hostilities by the Knights of the Royal Arch.

There is some talk of arranging a debate between these two orators in Mendocino, and should the proposed meeting be arranged an evening of education on the liquor question both for and againt is assured.

The ladies of Mendocino have made preparations to serve a free dinner on election day to the voters, and ask all electors to vote for the cause they represent. A ladies meeting was held in Mendocino on Tuesday of last week at which Dr. Bane addressed the gathering.

Caspar has organized an anti-saloon league and the "dry" forces are in the fight to win. At a meeting held on the 14th inst Dr. Bane and J. E. Pemberton addressed the leaguers. At the meeting it was also decided to furnish a dinner free of charge to all voters on election day. Three hundred badges, inscribed with the words "Vote no license for my sake," will be purchased and worn by the ladies and children before and during the election. A badge will be placed on the plate of each voter on election day.

Long valley precinct will also be the scene of another hard fight to close up the saloons and both sides are making strenuous efforts to be victorous on July 27th.

Timber Land Sold

J. L. Johnson the real estate man from San Francisco, was up from the city last Saturday and closed a deal for the Rhodes timber land west of Jackson valley, the purchasers being the Standish-Hickey Timber Company. Mr. Johnson has succeeded in bringing a number of people of wealth into Mendocino county and was accompanied to Ukiah by a Mr. Allen, whom he expects to locate in this valley, the gentleman being very favorably impressed with our portion of the country. This county needs new people with money to go ahead and do things. This can be accomplished only through advertising and when our people wake up and tell the outside world what we have, we will get the share of the incoming population that we deserve. Mendocino county possesses opportunity for good investments second to no place on earth and the next ten years will witness a radical change in the settlement of this part of the State.

M. E. Church, South

The services at the Southern Methodist Church, opened up last Sunday with a good live Sunday school. The preaching service was well attended, the pastor Harold Govette, preached on "The Thirsty Soul." the quartette sang a very beautiful anthem and Mr. Vincent Giorno sang a delightful solo. The Epworth League held a very entertaining service at 7 o'clock and the pastor again preached at 8 o'clock selecting as his subject the "Blind Man of Bethsaida." Next Sunday there will be the usual service at this church with a sermon at 11 a. m., on "Balaam's Ride," and another at 8 p. m. on a "Notable Shipwreck."

Public Library Report

The following statistics show work done at the public library for the year ending June 30, 1909. Days open 355, holidays 10; attendance 14,387. The loans for home use were 6816 books and 1198 magazines, 201 new registrations and $43.00 collected for fines, 202 new books were purchased and forty received by gift, and also magazines received. The library management return sincere thanks. The list of donators is too long for publicatoin.

Mrs. W. W. Porterfield is staying at Vichy sprigs this week, hoping that the change will benefit her health.

GETS GOOD PRICE FOR REDWOOD TRACT

After Refusing to Sell for a Number of Years Owner Gets Top Figure for Property

The valuation of redwood timber lands has been steadily raising for a number of years. Many of the individual holdings have been sold to the corporations at a nominal figure, while others have held on and are now reaping the reward of their foresight. The Mendocino Beacon in its last issue has the following to say in regard to a recent sale that was made of 120 acres of virgin timber near Comptche by Mr. Struss to J. L. McNab of this city:

A number of years ago a gentleman in the lumber business approached Mr. Struss and made him an offer of $10 per acre for his land. Other land in that section was then selling around that figure and it was not deemed a low price, but Mr. Struss concluded that his land was worth $15 an acre and he quoted that price to the timber man. The prospective purchaser went up in the air, figuratively speaking, claiming that the price was too high. He went away, but later, in the course of some months, he returned and told Struss that he would take him up on his offer of $15. The owner of the land smilingly told him that prices had advanced since he last saw him and that he would not take less than $20 an acre. The timber man could not see it that way and he left without making the deal. He wanted the timber, however, and at a later period came back and signified his willingness to pay $20 an acre. In the meantime Mr. Struss had noticed the trend of the timber market and, realizing that timber was going to be worth money, he concluded that $30 per acre was none too much and he told the lumberman so. No trade was made, and Mr. Struss is now congratulating himself on that fact, for he has profitted immensely by holding until the present time.

The tract of land sold in a way occupies a strategic position in that it controls the removal of timber from a larger tract lying adjacent to it which adds value to it.

A CRUMB OF BREAD.

Its Effect on the Tip of a Vivacious Woman's Nose.

"Isn't it terrible," said the society woman, "what a tiny thing can prove a tragedy to poor, self vaunting mankind! A speck almost invisible in the eye of an athlete may disempower him utterly and render him as helpless as a baby. And a lost hairpin or the breaking of a buckle may transform the most smartly groomed woman into an object of amusement to all observers.

"At a dinner I attended not long ago a lady sitting opposite me lodged in some inexplainable manner a large crumb of bread directly on the end of her nose without being conscious of the fact, and there it remained. The ludicrous effect was beyond the power of words to describe or of human risibles to resist. She is an extremely vivacious woman, generous with smiles and little bows and motions of her head, and as she chatted gayly with those about her it was impossible for us to restrain our unseemly mirth. Naturally she thought this was caused by her remarks, and she continued to toss off jests with a lightsome air. We were all in agony, but no one summoned courage to tell her, each of us preferring to leave that kindly act to another. After a time she addressed a remark to her husband, who sat next to her and had been devoting himself to the lady at his other side. He turned to look at his wife, and in an instant a clever touch of his napkin removed the distorting fragment, but I can never forget it as long as I live."—New York Press.

THE PENGUIN.

His Solemn, Laborious Hop and His Stone Lined Nest.

The penguin does not fly—he hops, balancing himself by his flippers, or rudimentary wings. He is about two feet tall, in some cases, however, reaching nearly four feet, and he has a solemn and heavy style of hop which is immensely funny to look at. It is not a bit of fun for the penguin, though, for when the ice is rough, as it almost always is, his webbed, clumsy feet soon become raw and bleeding. Whenever he reaches a snow slope he drops down and toboggans, urging himself on with his flippers, but for the most part he hops laboriously mile after mile when the nesting season comes, seeking a home that satisfies penguin requirements.

A penguin is made of sterner stuff than to need soft lining for a nest. A heap of irregular stones around a depression scratched in the ground is all that each pair asks for. Some penguins are industrious and collect stones all day. Others are lazy and steal theirs whenever a worker's broad black back is turned. It is a trifle hard to escape with the plunder, for a slow waddle is the best the thief can do. But the owner cannot pursue any faster, and the chase is very funny to see. Sometimes the thief is overtaken, and in that case there is a lively fight, while a third penguin, lingering near, usually bears away the coveted stone while the fight is on.

PIONEER COUPLE GATHERED HOME

Jonathan G. Wilson and Wife of Laytonville, Pioneer Residents, Answer Final Call

One by one are the early settlers of this fair state being gathered home to their fathers. Each week we are called upon to chronicle the death of another of the few remaining surviving of that band of men and women who traveled westward in the early 50's and blazed the way for the future greatness of California.

On July 12th Jonathan G. Wilson, who came into Mendocino county 51 years ago passed away to his reward at his home in Laytonville, and his good wife who had been his companion for 56 years unable to struggle along without the aid of her husband, died the next morning.

The funeral services were held the following day, and were conducted by the Rev. I. H. Teel, of the Christian church of Ukiah, of which denomination the deceased couple had been members for 35 years. The remains were interred at the base of a large fir tree on the land that was owned by the deceased. There was a large gathering of the residents of that section at the sad rites, and they showed by their sorrow the worth and esteem in which the aged couple were held by their neighbors.

J. G. Wilson was born in Kentucky, February 25, 1825. In March 1856 he, with his wife and child, started across the plains. On their way near the Kansas line their horses were stolen, and they were compelled to use their milk cows to haul their wagon the rest of the journey. They first stopped in Sierra county in this State, next locating near Yuba City. Then they moved to Mendocino county in 1858, and settled in Long valley and engaged in stock raising. Later Mr. Wilson operated a saw and grist mill near his home. He acquired a ranch of some two thousand acres by his thrift and enterprise. In 1853 he married Miss Louisa Piper in Tennessee. Nine children were the result of the union—seven of which are living. The deceased was 84 years of age, and his wife 82 years.

When the aged pioneer died on the evening of the 12th, his wife refused to be comforted, and wished to die also, saying that life without her good husband would be barren of happiness, and early the following morning she breathed her last. The same ceremony was held for both and they were laid side by side beneath a majestic fir tree they had known for many years.

A LAST TRIBUTE TO A FRIEND

(Communicated)

All Redwood Valley was shocked last Thursday afternoon, July 15th, to hear of the death of Mrs. W. H. Tindall. Mrs. Tindall has lived in Redwood valley for about ten years, and was acquainted with most every one in the valley. All respected and admired her. She was a leader in almost every social event and was always the first to offer her sympathy and aid in cases of sickness and death. Her genial disposition and kindly interest made her a general favorite in the community. Her home life was beautiful; surely there never lived a nobler woman. A loving wife, a fond mother and a kind and considerate friend.

We cannot help but feel that Mrs. Tindall's death was immature. She was only forty-four years old and had just began to reap the benefits of years of hard labor and sacrifice. While helping to beautify her home and planing for the future, death reached out and grasped her in his clammy hands and snatched her away from our mortal view. Mrs. Tindall was yet strong and full of hope. She was taken like a flower that is plucked while in full bloom.

Perhaps it is better after all that she was taken away from this world's cares and troubles, while she was free from the ravages of disease, and happy in a good home with a loving husband and comforting children. She was taken away in an instant and went to receive the reward of a well spent life without her last hours being clouded by physical suffering. As it seems that this precious woman had to die we should feel thankful that death came without suffering. But Oh, how she will be missed here. The poor husband and children, how their hearts will ache for her, and the deer old father and mother relatives and friends. How much we will all miss her face at our homes and in our gatherings, how many tears have been shed for her. It seems hard, yet God knows what is best.

The husband, the children and relatives have the heart felt sympathy of the entire community in this their time of sorrow and affection.

A Friend.

Judge J. Q. White was a visitor at Duncan Springs last week.

KEEPING HIS BALANCE.

A Story With a Moral That Is Told Among the Tartars.

There is a story told among the Tartars which has a moral for the civilized men of the present day. It is to this effect: Robo, cousin of the great mogul, was condemned to death for participation in a rebellion. The most skillful swordsman in the empire was provided for the execution, and the great mogul and his court were present as spectators.

The thin, keen blade flashed in the sunlight and descended upon the bare neck of Robo, who stood upright to receive the stroke.

The executioner's work was so deftly done that, though the head was severed, not a vital organ was disturbed. Robo remained standing.

"What, Robo, art thou not beheaded?" exclaimed the great mogul.

"My lord, I am," replied Robo, "but as long as I keep my balance right my head will not fall off."

The great mogul was placated. A band was put on Robo's neck, and he recovered. He afterward became a loyal subject and was made cashier of the empire because, as the great mogul remarked:

"He knows that if he keeps his balance right his head will not come off."—Exchange.

MAKESHIFT COMPASS.

Float a Magnetized Sewing Needle In a Bowl of Water.

If a thoroughly dry and clean sewing needle is carefully laid on the surface of water in a basin the needle will float in spite of the high density of steel—seven or eight times that of water. On close inspection it is found that the surface of the water is depressed under the needle, much as if there were a thin film stretched over the water and slightly indented by the weight of the needle.

This property of liquids of offering a certain resistance to a force exerted upon their surface is termed "surface tension." The magnitude of the force of surface tension varies from one liquid to another. It is greatest in the case of mercury. The cause of the phenomenon must probably be looked for in the attraction of the liquid molecules to one another.

A sewing needle thus floating upon water may be used as a compass if it has previously been magnetized. It will then point north and south and will maintain this position if the containing vessel is moved about. If the needle is displaced by force it will return to its position along the magnetic meridian as soon as the restraint is removed.—Chicago Tribune.

Locating a Broken Wire.

When a telegraph wire is broken or damaged, say, several hundred miles away, how does the operator, sitting in his office, know exactly where the accident occurred?

The explanation is simple. It requires, as every one knows, considerable force to send electricity through a wire. The longer the wire the greater, of course, must be the force required. This force is measured in units called by electricians "ohms." Let us suppose that a wire between a New York office and a point 150 miles away has broken somewhere. The telegrapher knows that when the wire was intact there were required, say, 2,100 ohms to facilitate the current, or fourteen ohms to the mile. He now finds that he can send a current with only 700 ohms. Dividing 700 by 14, he finds that the break in the wire is fifty miles from his end.—New York Tribune.

Foresight.

Little George, who was four years old, had been told many Bible stories. Among them was the story of the flood and the building of the ark by Noah. One day a storm threatened. The clouds grew darker, the wind arose, and suddenly the rain began to fall.

"Auntie," said George, "do you think it is going to storm?"

"Yes, I think it will," was the reply.

"Do you think it will be a hard storm?" asked the little fellow.

"Yes, I think it will be a hard storm," the aunt replied.

"Well, don't you think some of us had better begin building an ark?" he asked.—Los Angeles Times.

The Man and the Mummy.

"This," said the guide who was piloting a bunch of tourists through Egypt as he pointed to a mummy, "was a high priest, the wisest man of his day. He lived to a great age."

"Was his last illness fatal?" queried the wag of the bunch.

"Of course it was," answered the guide, with a look of pity at the other.

"That's queer," rejoined the waggish person. "His present appearance would seem to indicate that he was permanently cured."—Chicago News.

Too Big a Price.

Does the pursuit of wealth cut the American man of business off from the old fashioned relish of books and society? In other words, is he paying too big or disproportionate a price in time and strength for wealth and commercial prominence? My answer would be "Yes" beyond question.—A. Barton Hepburn in Century.

Easy Job.

The Boss—I'd like to give you employment, young man, but there is no work to do. The Applicant—That's just the sort of job I'd like, sir, if the salary were satisfactory.—Cleveland Leader.

Little minds are too much wounded by little things; great minds see all and are not even hurt.—La Rochefoucauld.